

**Legend**

- PROPOSED STRUCTURES
- PROPOSED ALIGNMENT
- PROPOSED ROW
- EXISTING EASEMENT
- PROPOSED ALIGNMENT (AS PRESENTED AT PUBLIC MEETING)
- PROPOSED ROW (AS PRESENTED AT PUBLIC MEETING)
- SHEET EXTENT
- PARCEL BOUNDARY

**EXISTING TRANSMISSION LINES**

- 500 KV
- 230 KV
- 69 KV

**Notes**

1. Proposed structure locations staking table provided by FirstEnergy in June 2025.
2. The existing right-of-way is based on FirstEnergy-owned easements provided by Burns & McDonnell in January 2024.

NAD 1983 State Plane PA North  
 Projection: Lambert Conformal Conic  
 Linear Unit: US Foot

References:  
 Parcel Boundaries for Monroe & Pike Counties  
 (Provided by FirstEnergy 4/2025)  
 Existing Transmission Network (PowerMap 2012)  
 Monroe County 0.5-Foot Orthoimagery (PEMA 2018)  
 Pike County 0.5-Foot Orthoimagery (PEMA 2020)

1 inch = 100 feet

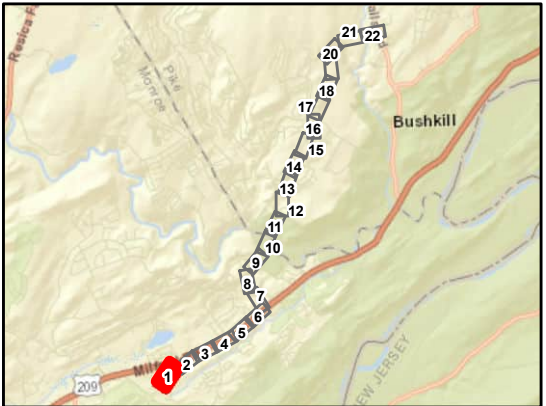

**AECOM**

**Shawnee-Bushkill Falls Mapbook**

Sheet 1 of 22  
 Shawnee - Walker 69 kV  
 Transmission Line Project  
 Monroe & Pike Counties, Pennsylvania

FirstEnergy Corporation: Akron, Ohio

Prepared By: MKB	Checked By: BAB/DJY
Job: 60650969	Date: 4/13/2026

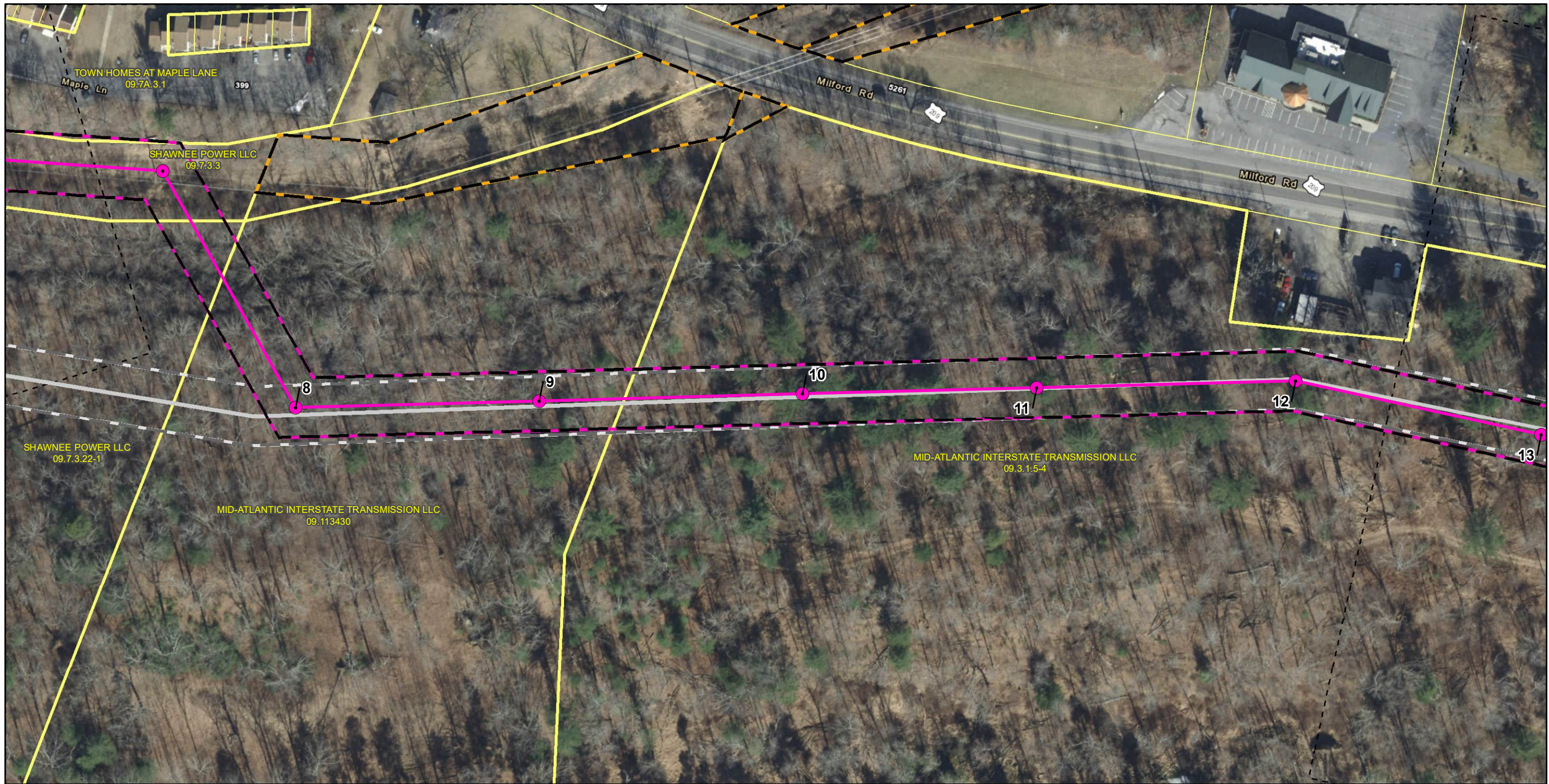

**Legend**

- PROPOSED STRUCTURES
- PROPOSED ALIGNMENT
- PROPOSED ROW
- EXISTING EASEMENT
- PROPOSED ALIGNMENT (AS PRESENTED AT PUBLIC MEETING)
- PROPOSED ROW (AS PRESENTED AT PUBLIC MEETING)
- SHEET EXTENT
- PARCEL BOUNDARY

**EXISTING TRANSMISSION LINES**

- 500 KV
- 230 KV
- 69 KV

**Notes**

1. Proposed structure locations staking table provided by FirstEnergy in June 2025.
2. The existing right-of-way is based on FirstEnergy-owned easements provided by Burns & McDonnell in January 2024.

NAD 1983 State Plane PA North  
 Projection: Lambert Conformal Conic  
 Linear Unit: US Foot

References:  
 Parcel Boundaries for Monroe & Pike Counties  
 (Provided by FirstEnergy 4/2025)  
 Existing Transmission Network (PowerMap 2012)  
 Monroe County 0.5-Foot Orthoimagery (PEMA 2018)  
 Pike County 0.5-Foot Orthoimagery (PEMA 2020)

1 inch = 100 feet

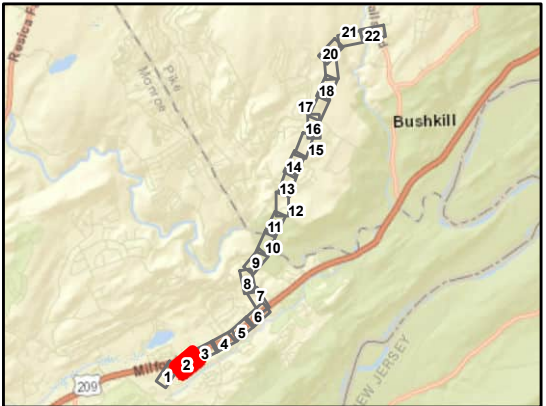

**AECOM**

**Shawnee-Bushkill Falls Mapbook**

Sheet 2 of 22  
 Shawnee - Walker 69 kV  
 Transmission Line Project  
 Monroe & Pike Counties, Pennsylvania

FirstEnergy Corporation: Akron, Ohio

Prepared By: MKB	Checked By: BAB/DJY
Job: 60650969	Date: 4/13/2026

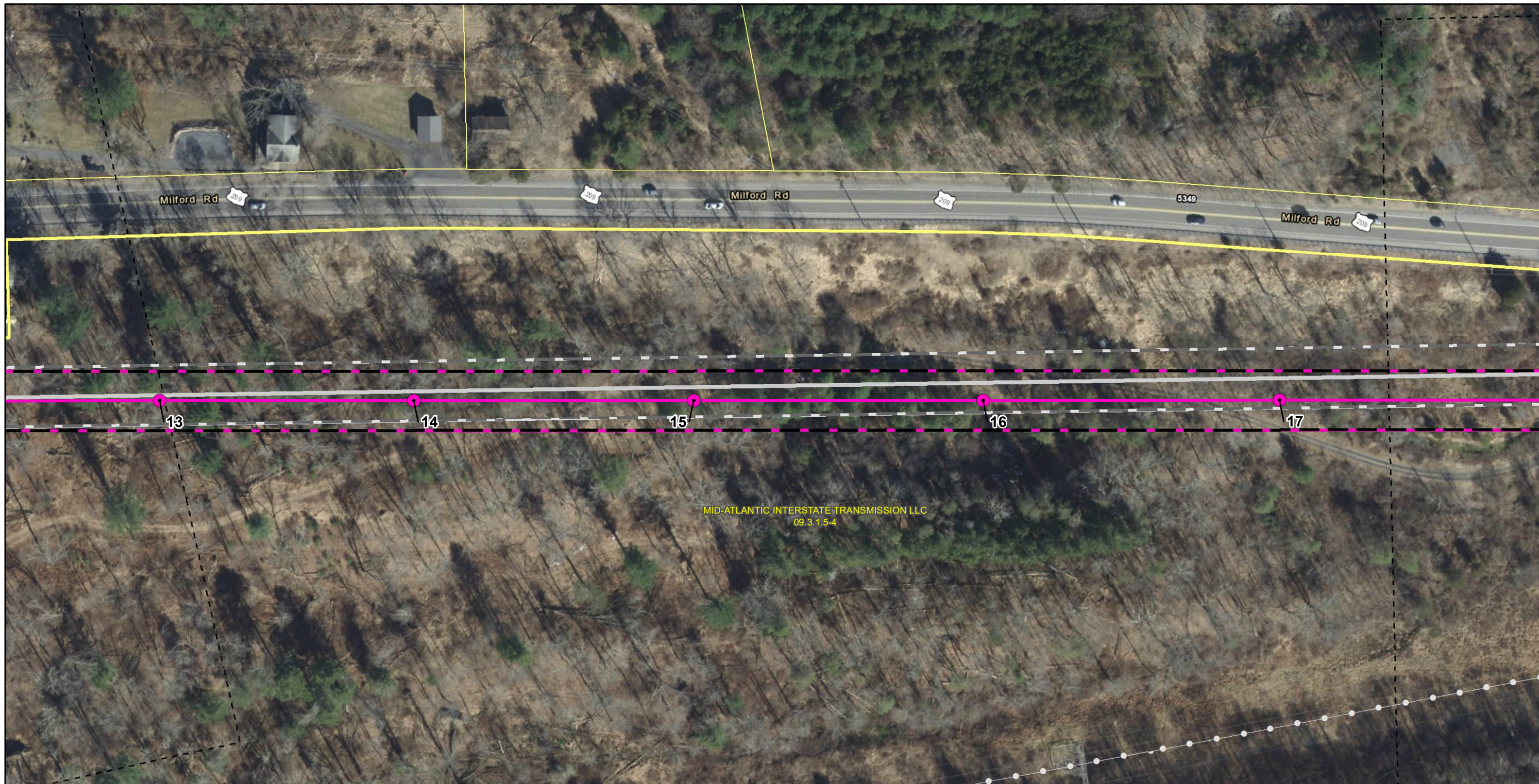

**Legend**

- PROPOSED STRUCTURES
- PROPOSED ALIGNMENT
- PROPOSED ROW
- EXISTING EASEMENT
- PROPOSED ALIGNMENT (AS PRESENTED AT PUBLIC MEETING)
- PROPOSED ROW (AS PRESENTED AT PUBLIC MEETING)
- SHEET EXTENT
- PARCEL BOUNDARY

**EXISTING TRANSMISSION LINES**

- 500 KV
- 230 KV
- 69 KV

**Notes**

1. Proposed structure locations staking table provided by FirstEnergy in June 2025.
2. The existing right-of-way is based on FirstEnergy-owned easements provided by Burns & McDonnell in January 2024.

NAD 1983 State Plane PA North  
 Projection: Lambert Conformal Conic  
 Linear Unit: US Foot

References:  
 Parcel Boundaries for Monroe & Pike Counties  
 (Provided by FirstEnergy 4/2025)  
 Existing Transmission Network (PowerMap 2012)  
 Monroe County 0.5-Foot Orthoimagery (PEMA 2018)  
 Pike County 0.5-Foot Orthoimagery (PEMA 2020)

1 inch = 100 feet

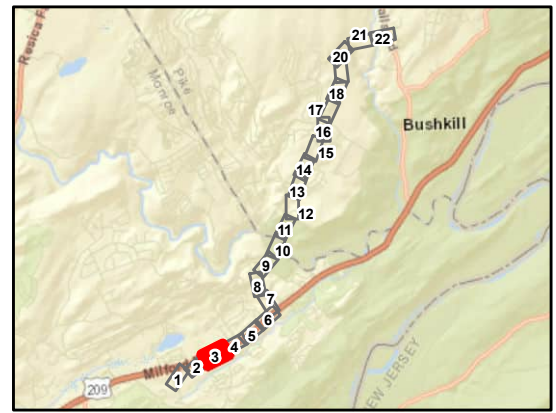

**AECOM**

**Shawnee-Bushkill Falls Mapbook**

Sheet 3 of 22  
 Shawnee - Walker 69 kV  
 Transmission Line Project  
 Monroe & Pike Counties, Pennsylvania

FirstEnergy Corporation: Akron, Ohio

Prepared By: MKB	Checked By: BAB/DJY
Job: 60650969	Date: 4/13/2026

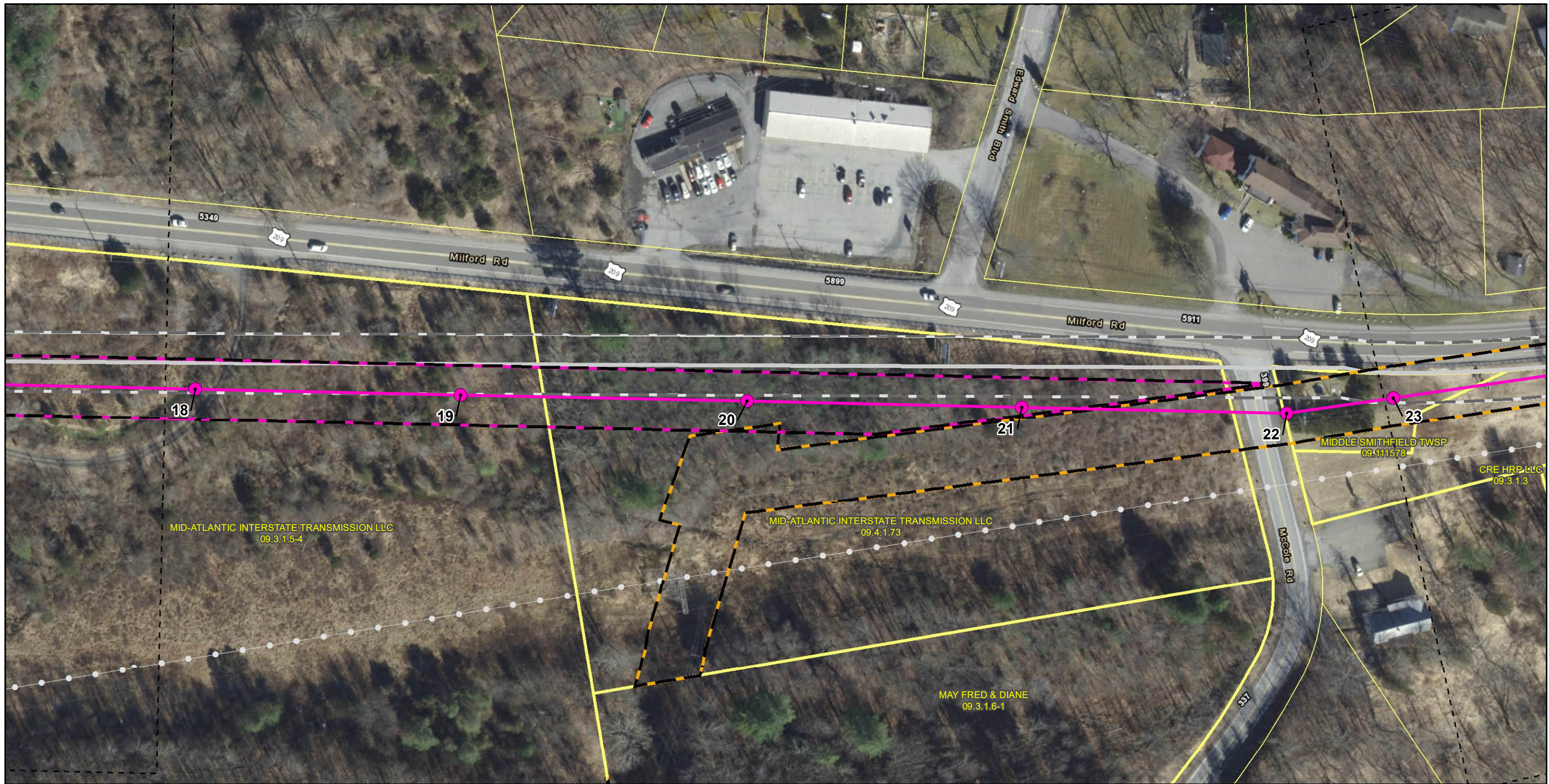

**Legend**

- PROPOSED STRUCTURES
- PROPOSED ALIGNMENT
- PROPOSED ROW
- EXISTING EASEMENT
- PROPOSED ALIGNMENT (AS PRESENTED AT PUBLIC MEETING)
- PROPOSED ROW (AS PRESENTED AT PUBLIC MEETING)
- SHEET EXTENT
- PARCEL BOUNDARY

**EXISTING TRANSMISSION LINES**

- 500 KV
- 230 KV
- 69 KV

**Notes**

1. Proposed structure locations staking table provided by FirstEnergy in June 2025.
2. The existing right-of-way is based on FirstEnergy-owned easements provided by Burns & McDonnell in January 2024.

NAD 1983 State Plane PA North  
 Projection: Lambert Conformal Conic  
 Linear Unit: US Foot

References:  
 Parcel Boundaries for Monroe & Pike Counties  
 (Provided by FirstEnergy 4/2025)  
 Existing Transmission Network (PowerMap 2012)  
 Monroe County 0.5-Foot Orthoimagery (PEMA 2018)  
 Pike County 0.5-Foot Orthoimagery (PEMA 2020)

1 inch = 100 feet

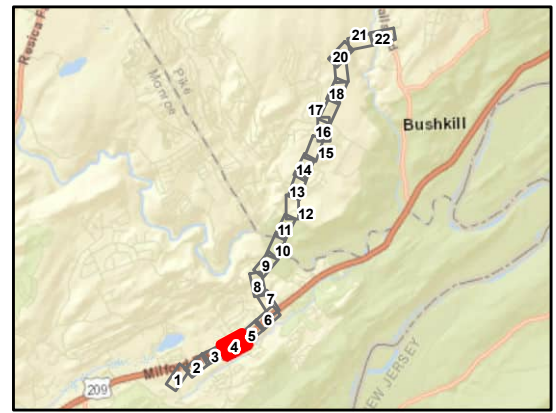

**AECOM**

**Shawnee-Bushkill Falls Mapbook**

Sheet 4 of 22  
 Shawnee - Walker 69 kV  
 Transmission Line Project  
 Monroe & Pike Counties, Pennsylvania

FirstEnergy Corporation: Akron, Ohio

Prepared By: MKB	Checked By: BAB/DJY
Job: 60650969	Date: 4/13/2026

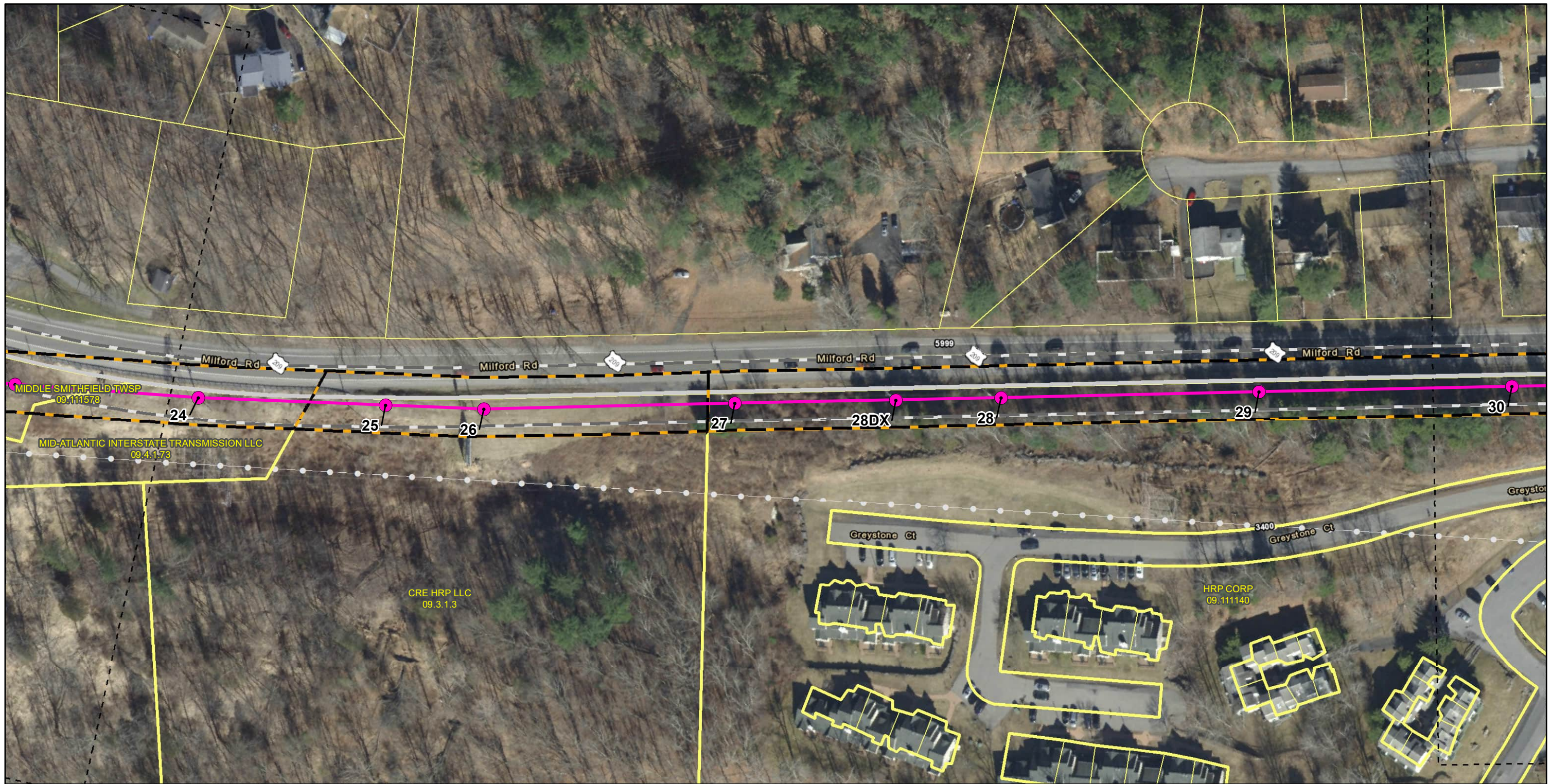

**Legend**

- PROPOSED STRUCTURES
- PROPOSED ALIGNMENT
- PROPOSED ROW
- EXISTING EASEMENT
- PROPOSED ALIGNMENT (AS PRESENTED AT PUBLIC MEETING)
- PROPOSED ROW (AS PRESENTED AT PUBLIC MEETING)
- SHEET EXTENT
- PARCEL BOUNDARY

**EXISTING TRANSMISSION LINES**

- 500 KV
- 230 KV
- 69 KV

**Notes**

1. Proposed structure locations staking table provided by FirstEnergy in June 2025.
2. The existing right-of-way is based on FirstEnergy-owned easements provided by Burns & McDonnell in January 2024.

NAD 1983 State Plane PA North  
 Projection: Lambert Conformal Conic  
 Linear Unit: US Foot

References:  
 Parcel Boundaries for Monroe & Pike Counties  
 (Provided by FirstEnergy 4/2025)  
 Existing Transmission Network (PowerMap 2012)  
 Monroe County 0.5-Foot Orthoimagery (PEMA 2018)  
 Pike County 0.5-Foot Orthoimagery (PEMA 2020)

1 inch = 100 feet

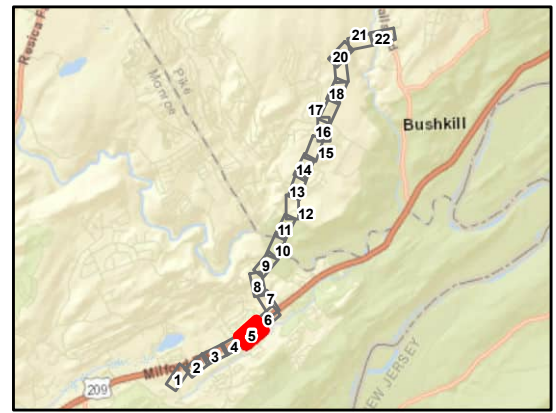

**AECOM**

**Shawnee-Bushkill Falls Mapbook**

Sheet 5 of 22  
 Shawnee - Walker 69 kV  
 Transmission Line Project  
 Monroe & Pike Counties, Pennsylvania

FirstEnergy Corporation: Akron, Ohio

Prepared By: MKB	Checked By: BAB/DJY
Job: 60650969	Date: 4/13/2026

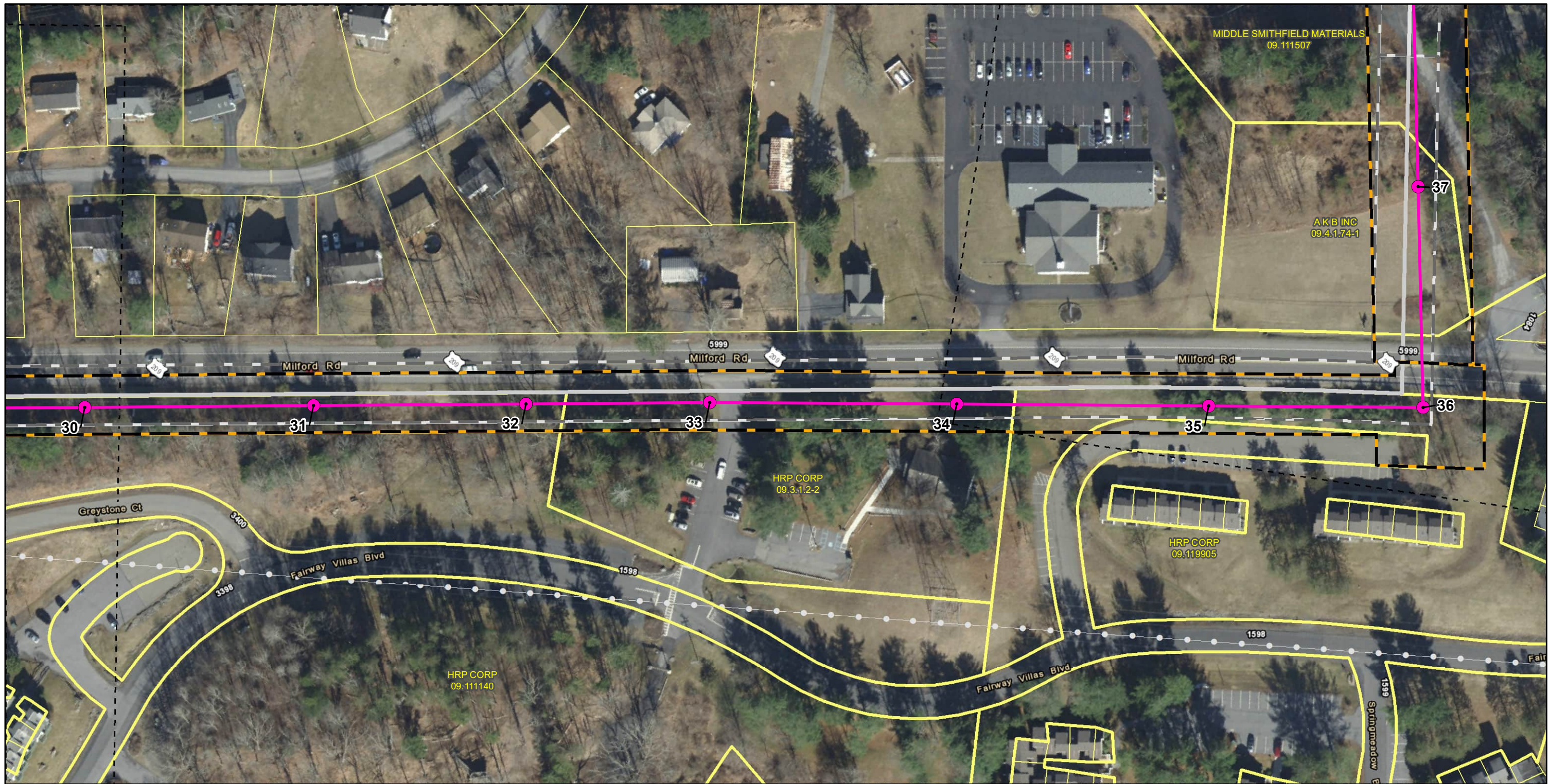

**Legend**

- PROPOSED STRUCTURES
- PROPOSED ALIGNMENT
- ▭ PROPOSED ROW
- ▭ EXISTING EASEMENT
- PROPOSED ALIGNMENT (AS PRESENTED AT PUBLIC MEETING)
- ▭ PROPOSED ROW (AS PRESENTED AT PUBLIC MEETING)
- ▭ SHEET EXTENT
- ▭ PARCEL BOUNDARY

**EXISTING TRANSMISSION LINES**

- 500 KV
- 230 KV
- 69 KV

**Notes**

1. Proposed structure locations staking table provided by FirstEnergy in June 2025.
2. The existing right-of-way is based on FirstEnergy-owned easements provided by Burns & McDonnell in January 2024.

NAD 1983 State Plane PA North  
 Projection: Lambert Conformal Conic  
 Linear Unit: US Foot

References:  
 Parcel Boundaries for Monroe & Pike Counties  
 (Provided by FirstEnergy 4/2025)  
 Existing Transmission Network (PowerMap 2012)  
 Monroe County 0.5-Foot Orthoimagery (PEMA 2018)  
 Pike County 0.5-Foot Orthoimagery (PEMA 2020)

0 50 100 200  
 Feet  
 1 inch = 100 feet

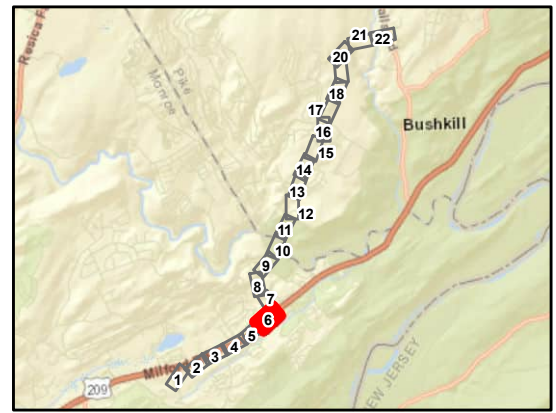

**AECOM**

**Shawnee-Bushkill Falls Mapbook**

Sheet 6 of 22  
 Shawnee - Walker 69 kV  
 Transmission Line Project  
 Monroe & Pike Counties, Pennsylvania

FirstEnergy Corporation: Akron, Ohio

Prepared By: MKB	Checked By: BAB/DJY
Job: 60650969	Date: 4/13/2026

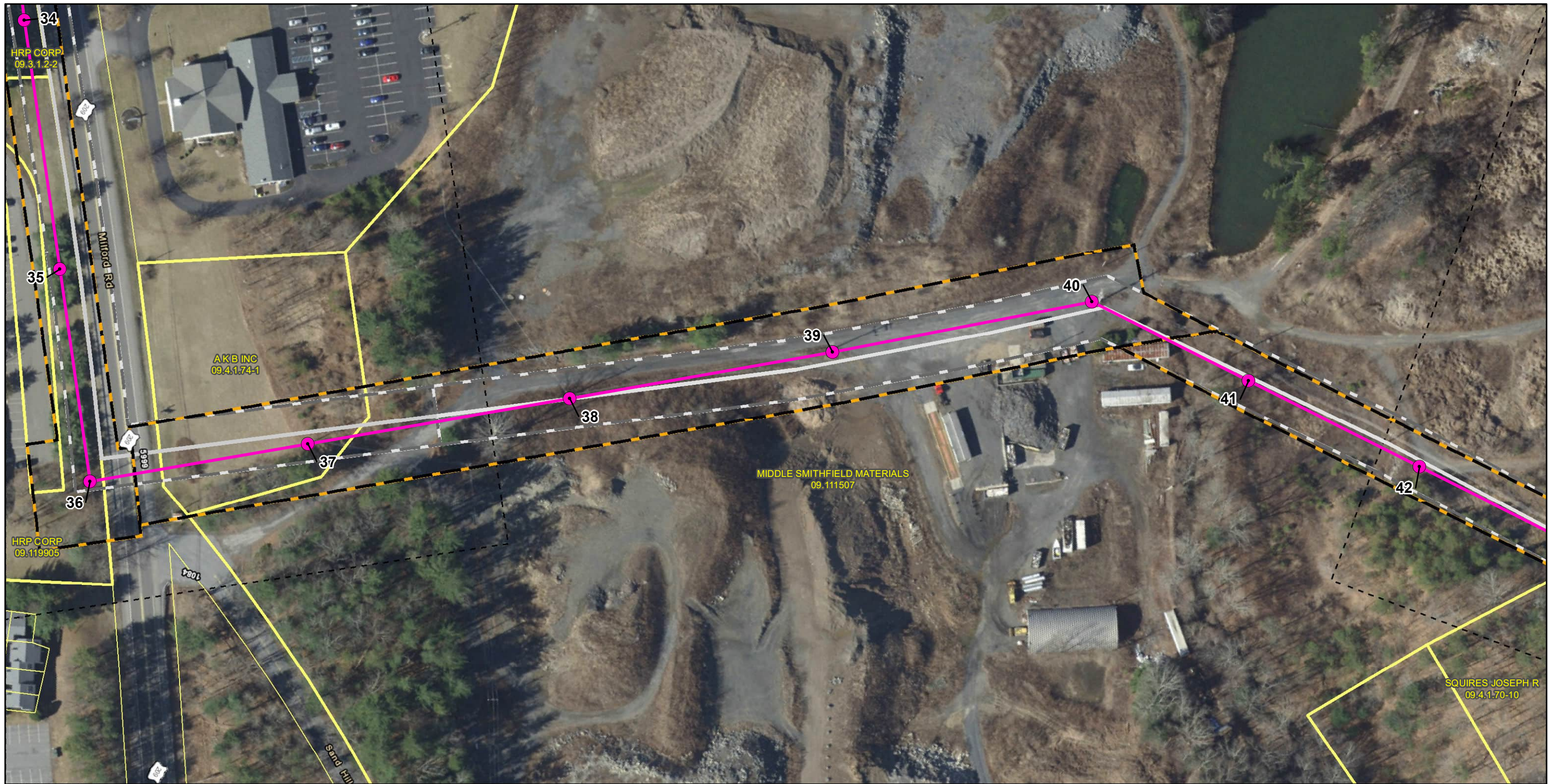

**Legend**

- PROPOSED STRUCTURES
- PROPOSED ALIGNMENT
- ▭ PROPOSED ROW
- ▭ EXISTING EASEMENT
- PROPOSED ALIGNMENT (AS PRESENTED AT PUBLIC MEETING)
- ▭ PROPOSED ROW (AS PRESENTED AT PUBLIC MEETING)
- ▭ SHEET EXTENT
- ▭ PARCEL BOUNDARY

**EXISTING TRANSMISSION LINES**

- 500 KV
- 230 KV
- 69 KV

**Notes**

1. Proposed structure locations staking table provided by FirstEnergy in June 2025.
2. The existing right-of-way is based on FirstEnergy-owned easements provided by Burns & McDonnell in January 2024.

NAD 1983 State Plane PA North  
 Projection: Lambert Conformal Conic  
 Linear Unit: US Foot

References:  
 Parcel Boundaries for Monroe & Pike Counties  
 (Provided by FirstEnergy 4/2025)  
 Existing Transmission Network (PowerMap 2012)  
 Monroe County 0.5-Foot Orthoimagery (PEMA 2018)  
 Pike County 0.5-Foot Orthoimagery (PEMA 2020)

1 inch = 100 feet

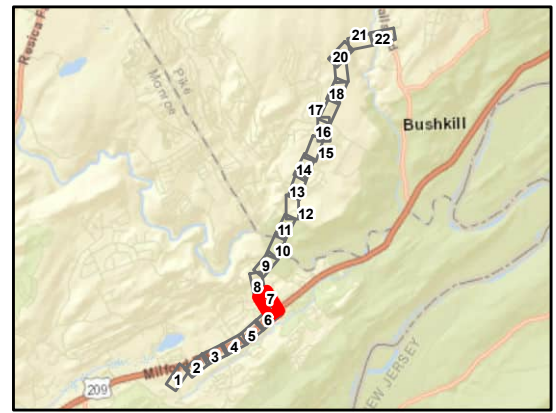

**AECOM**

**Shawnee-Bushkill Falls Mapbook**

Sheet 7 of 22  
 Shawnee - Walker 69 kV  
 Transmission Line Project  
 Monroe & Pike Counties, Pennsylvania

FirstEnergy Corporation: Akron, Ohio

Prepared By: MKB	Checked By: BAB/DJY
Job: 60650969	Date: 4/13/2026



**Legend**

- PROPOSED STRUCTURES
- PROPOSED ALIGNMENT
- PROPOSED ROW
- EXISTING EASEMENT
- PROPOSED ALIGNMENT (AS PRESENTED AT PUBLIC MEETING)
- PROPOSED ROW (AS PRESENTED AT PUBLIC MEETING)
- SHEET EXTENT
- PARCEL BOUNDARY

**EXISTING TRANSMISSION LINES**

- 500 KV
- 230 KV
- 69 KV

**Notes**

1. Proposed structure locations staking table provided by FirstEnergy in June 2025.
2. The existing right-of-way is based on FirstEnergy-owned easements provided by Burns & McDonnell in January 2024.

NAD 1983 State Plane PA North  
 Projection: Lambert Conformal Conic  
 Linear Unit: US Foot

References:  
 Parcel Boundaries for Monroe & Pike Counties  
 (Provided by FirstEnergy 4/2025)  
 Existing Transmission Network (PowerMap 2012)  
 Monroe County 0.5-Foot Orthoimagery (PEMA 2018)  
 Pike County 0.5-Foot Orthoimagery (PEMA 2020)

1 inch = 100 feet

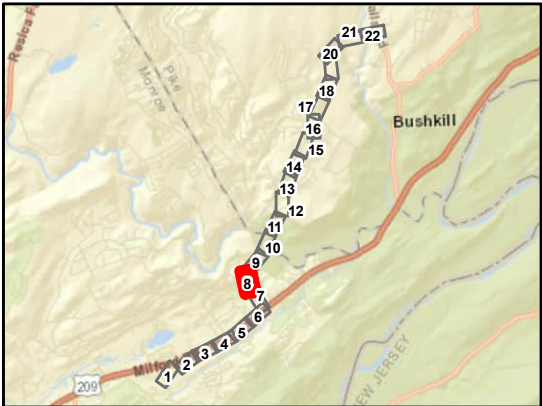

**AECOM**

**Shawnee-Bushkill Falls Mapbook**

Sheet 8 of 22  
 Shawnee - Walker 69 kV  
 Transmission Line Project  
 Monroe & Pike Counties, Pennsylvania

FirstEnergy Corporation: Akron, Ohio

Prepared By: MKB	Checked By: BAB/DJY
Job: 60650969	Date: 4/13/2026

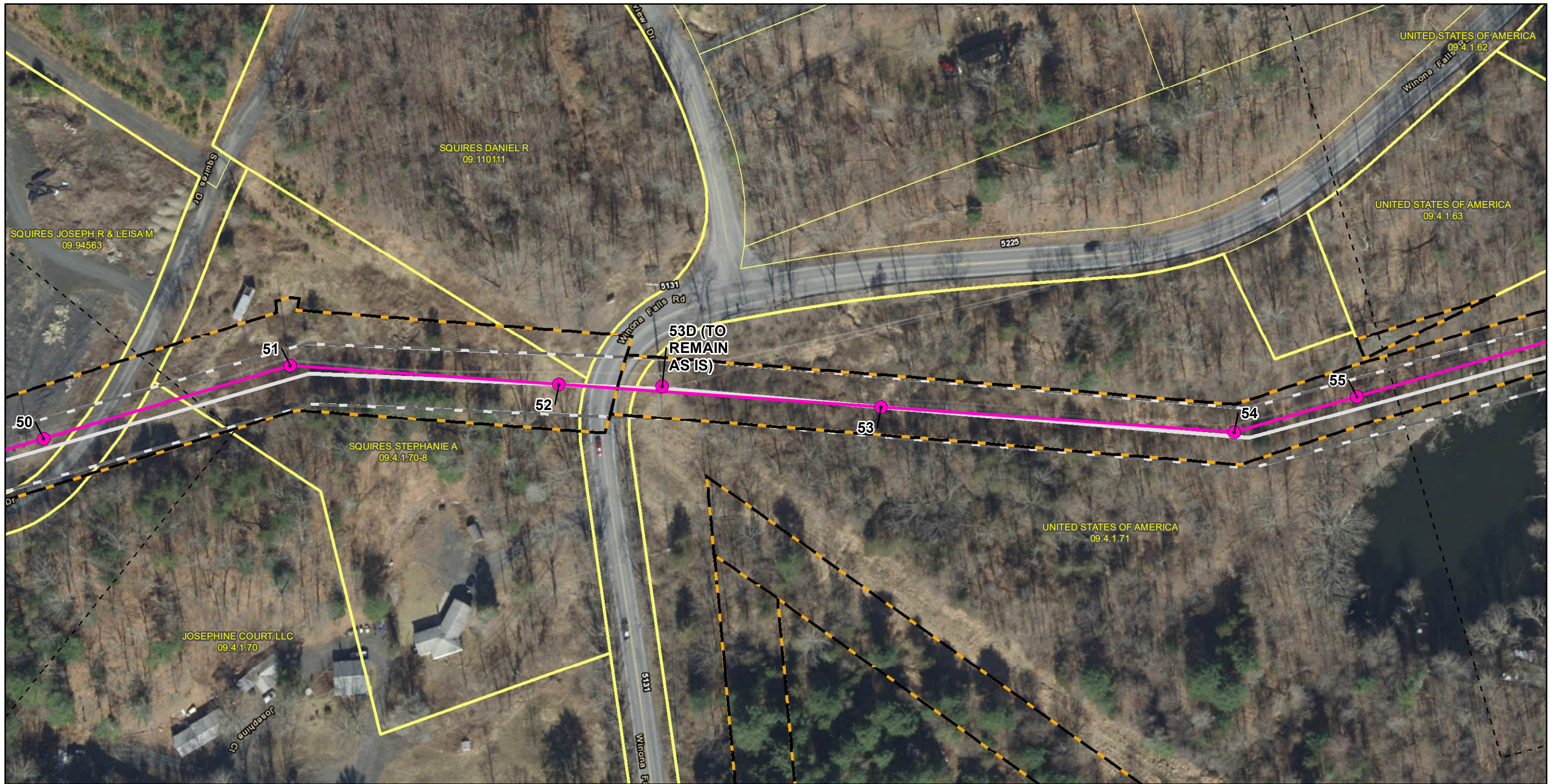

**Legend**

- PROPOSED STRUCTURES
- PROPOSED ALIGNMENT
- PROPOSED ROW
- EXISTING EASEMENT
- PROPOSED ALIGNMENT (AS PRESENTED AT PUBLIC MEETING)
- PROPOSED ROW (AS PRESENTED AT PUBLIC MEETING)
- SHEET EXTENT
- PARCEL BOUNDARY

**EXISTING TRANSMISSION LINES**

- 500 KV
- 230 KV
- 69 KV

**Notes**

1. Proposed structure locations staking table provided by FirstEnergy in June 2025.
2. The existing right-of-way is based on FirstEnergy-owned easements provided by Burns & McDonnell in January 2024.

NAD 1983 State Plane PA North  
 Projection: Lambert Conformal Conic  
 Linear Unit: US Foot

References:  
 Parcel Boundaries for Monroe & Pike Counties  
 (Provided by FirstEnergy 4/2025)  
 Existing Transmission Network (PowerMap 2012)  
 Monroe County 0.5-Foot Orthoimagery (PEMA 2018)  
 Pike County 0.5-Foot Orthoimagery (PEMA 2020)

1 inch = 100 feet

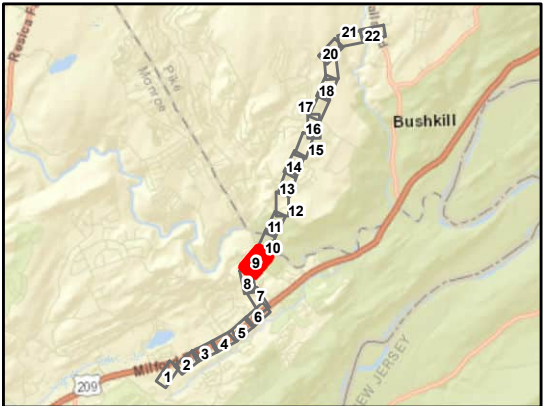

**AECOM**

**Shawnee-Bushkill Falls Mapbook**

Sheet 9 of 22  
 Shawnee - Walker 69 kV  
 Transmission Line Project  
 Monroe & Pike Counties, Pennsylvania

FirstEnergy Corporation: Akron, Ohio

Prepared By: MKB	Checked By: BAB/DJY
Job: 60650969	Date: 4/13/2026

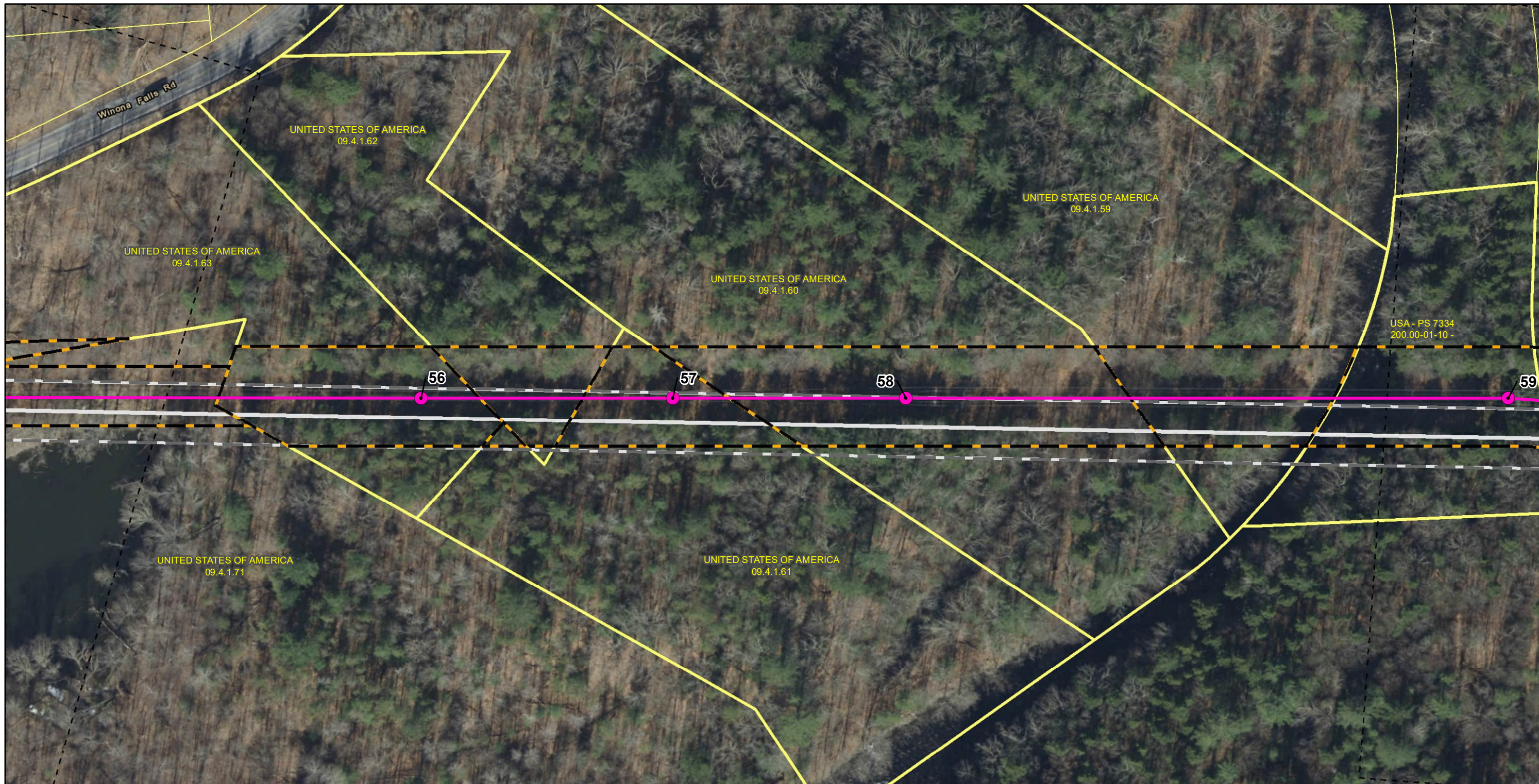

**Legend**

- PROPOSED STRUCTURES
- PROPOSED ALIGNMENT
- PROPOSED ROW
- EXISTING EASEMENT
- PROPOSED ALIGNMENT (AS PRESENTED AT PUBLIC MEETING)
- PROPOSED ROW (AS PRESENTED AT PUBLIC MEETING)
- SHEET EXTENT
- PARCEL BOUNDARY

**EXISTING TRANSMISSION LINES**

- 500 KV
- 230 KV
- 69 KV

**Notes**

1. Proposed structure locations staking table provided by FirstEnergy in June 2025.
2. The existing right-of-way is based on FirstEnergy-owned easements provided by Burns & McDonnell in January 2024.

NAD 1983 State Plane PA North  
 Projection: Lambert Conformal Conic  
 Linear Unit: US Foot

References:  
 Parcel Boundaries for Monroe & Pike Counties  
 (Provided by FirstEnergy 4/2025)  
 Existing Transmission Network (PowerMap 2012)  
 Monroe County 0.5-Foot Orthoimagery (PEMA 2018)  
 Pike County 0.5-Foot Orthoimagery (PEMA 2020)

1 inch = 100 feet

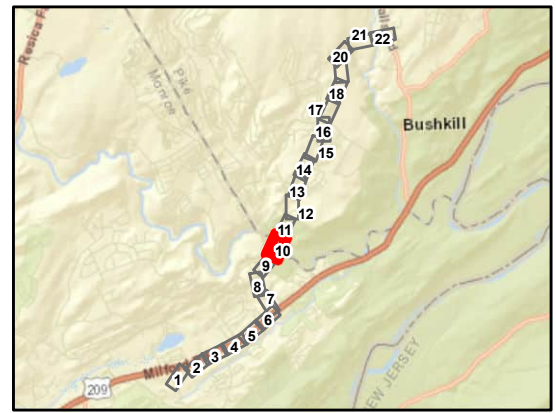

**AECOM**

**Shawnee-Bushkill Falls Mapbook**

Sheet 10 of 22  
 Shawnee - Walker 69 kV  
 Transmission Line Project  
 Monroe & Pike Counties, Pennsylvania

FirstEnergy Corporation: Akron, Ohio

Prepared By: MKB	Checked By: BAB/DJY
Job: 60650969	Date: 4/13/2026

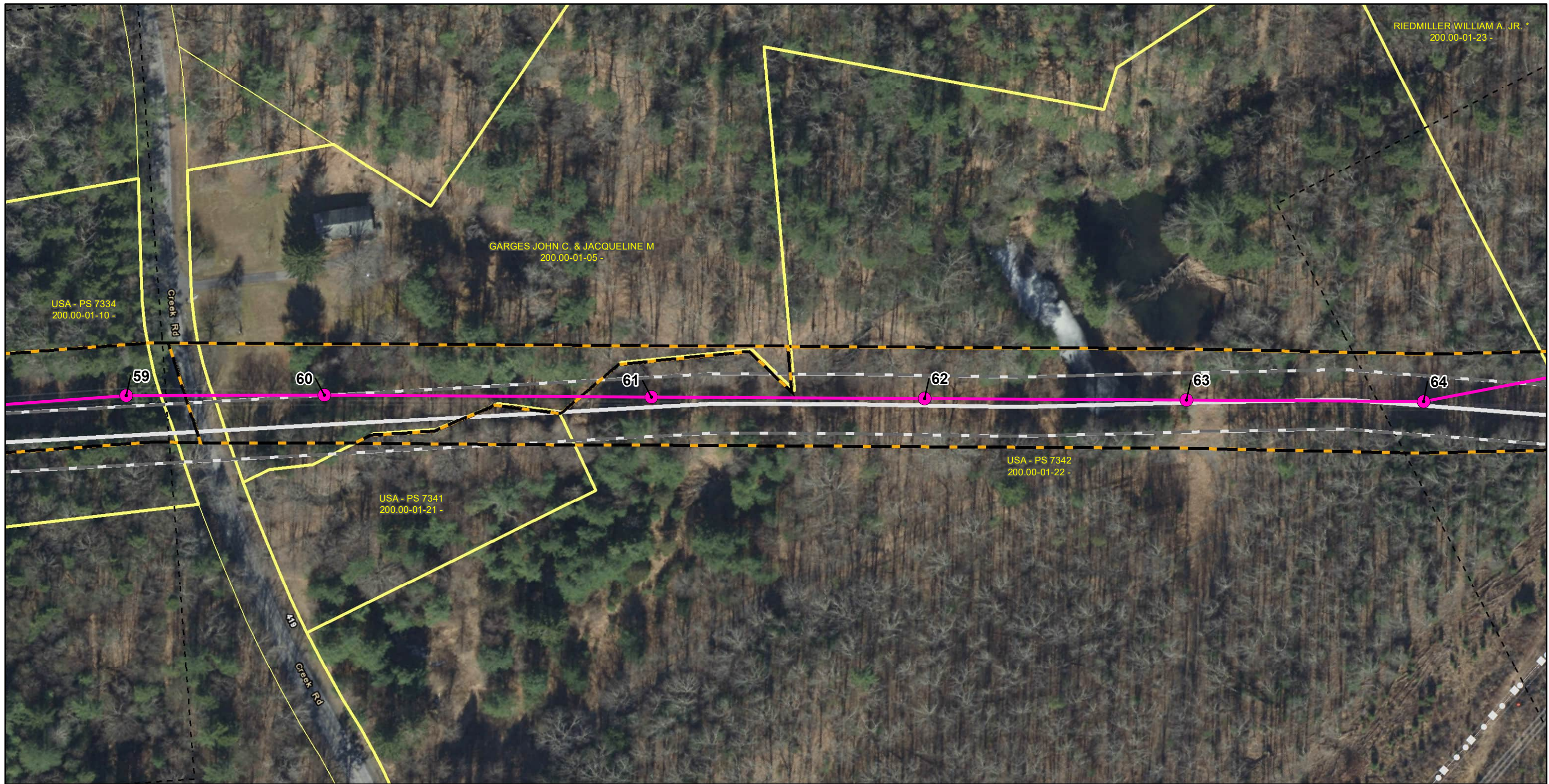

**Legend**

- PROPOSED STRUCTURES
- PROPOSED ALIGNMENT
- PROPOSED ROW
- EXISTING EASEMENT
- PROPOSED ALIGNMENT (AS PRESENTED AT PUBLIC MEETING)
- PROPOSED ROW (AS PRESENTED AT PUBLIC MEETING)
- SHEET EXTENT
- PARCEL BOUNDARY

**EXISTING TRANSMISSION LINES**

- 500 KV
- 230 KV
- 69 KV

**Notes**

1. Proposed structure locations staking table provided by FirstEnergy in June 2025.
2. The existing right-of-way is based on FirstEnergy-owned easements provided by Burns & McDonnell in January 2024.

NAD 1983 State Plane PA North  
 Projection: Lambert Conformal Conic  
 Linear Unit: US Foot

References:  
 Parcel Boundaries for Monroe & Pike Counties  
 (Provided by FirstEnergy 4/2025)  
 Existing Transmission Network (PowerMap 2012)  
 Monroe County 0.5-Foot Orthoimagery (PEMA 2018)  
 Pike County 0.5-Foot Orthoimagery (PEMA 2020)

1 inch = 100 feet

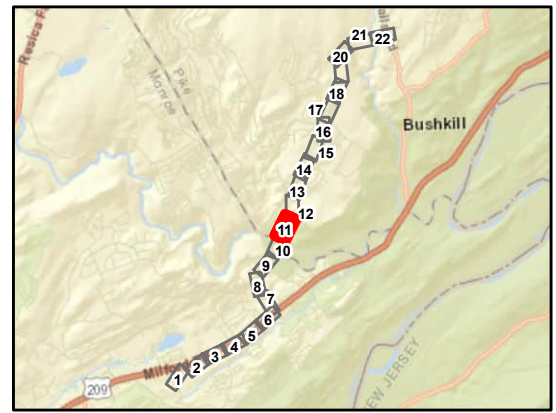

**AECOM**

**Shawnee-Bushkill Falls Mapbook**

Sheet 11 of 22  
 Shawnee - Walker 69 kV  
 Transmission Line Project  
 Monroe & Pike Counties, Pennsylvania

FirstEnergy Corporation: Akron, Ohio

Prepared By: MKB	Checked By: BAB/DJY
Job: 60650969	Date: 4/13/2026

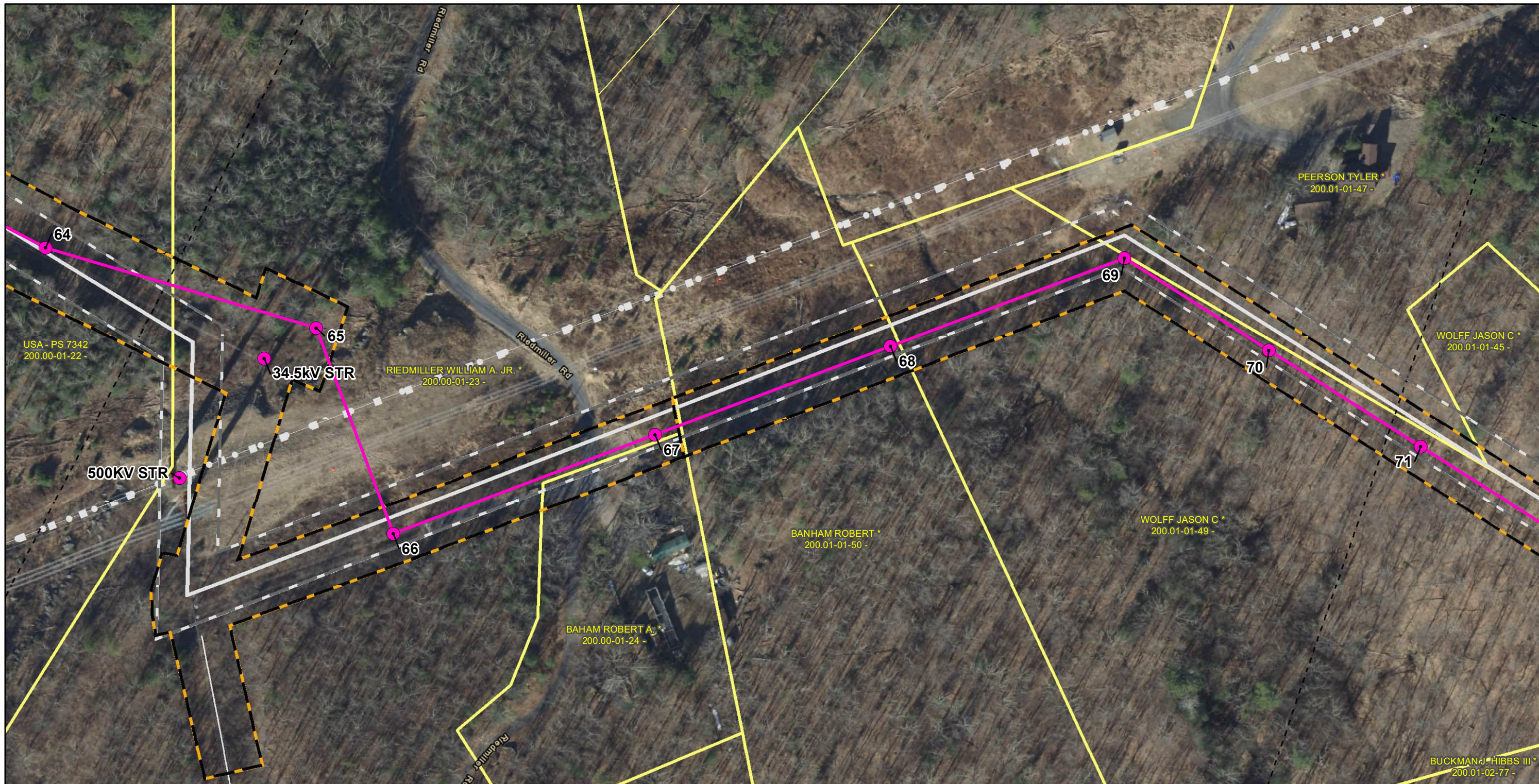

**Legend**

- PROPOSED STRUCTURES
- PROPOSED ALIGNMENT
- ▭ PROPOSED ROW
- ▭ EXISTING EASEMENT
- PROPOSED ALIGNMENT (AS PRESENTED AT PUBLIC MEETING)
- ▭ PROPOSED ROW (AS PRESENTED AT PUBLIC MEETING)
- ▭ SHEET EXTENT
- ▭ PARCEL BOUNDARY

**EXISTING TRANSMISSION LINES**

- 500 KV
- 230 KV
- 69 KV

**Notes**

- Proposed structure locations staking table provided by FirstEnergy in June 2025.
- The existing right-of-way is based on FirstEnergy-owned easements provided by Burns & McDonnell in January 2024.

NAD 1983 State Plane PA North  
 Projection: Lambert Conformal Conic  
 Linear Unit: US Foot

References:  
 Parcel Boundaries for Monroe & Pike Counties  
 (Provided by FirstEnergy 4/2025)  
 Existing Transmission Network (PowerMap 2012)  
 Monroe County 0.5-Foot Orthoimagery (PEMA 2018)  
 Pike County 0.5-Foot Orthoimagery (PEMA 2020)

1 inch = 100 feet

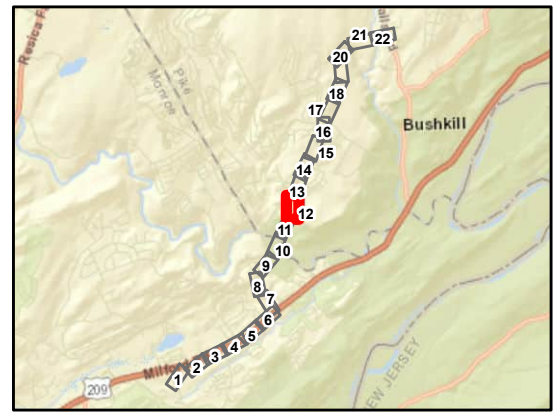

**AECOM**

**Shawnee-Bushkill Falls Mapbook**

Sheet 12 of 22  
 Shawnee - Walker 69 kV  
 Transmission Line Project  
 Monroe & Pike Counties, Pennsylvania

FirstEnergy Corporation: Akron, Ohio

Prepared By: MKB	Checked By: BAB/DJY
Job: 60650969	Date: 4/13/2026

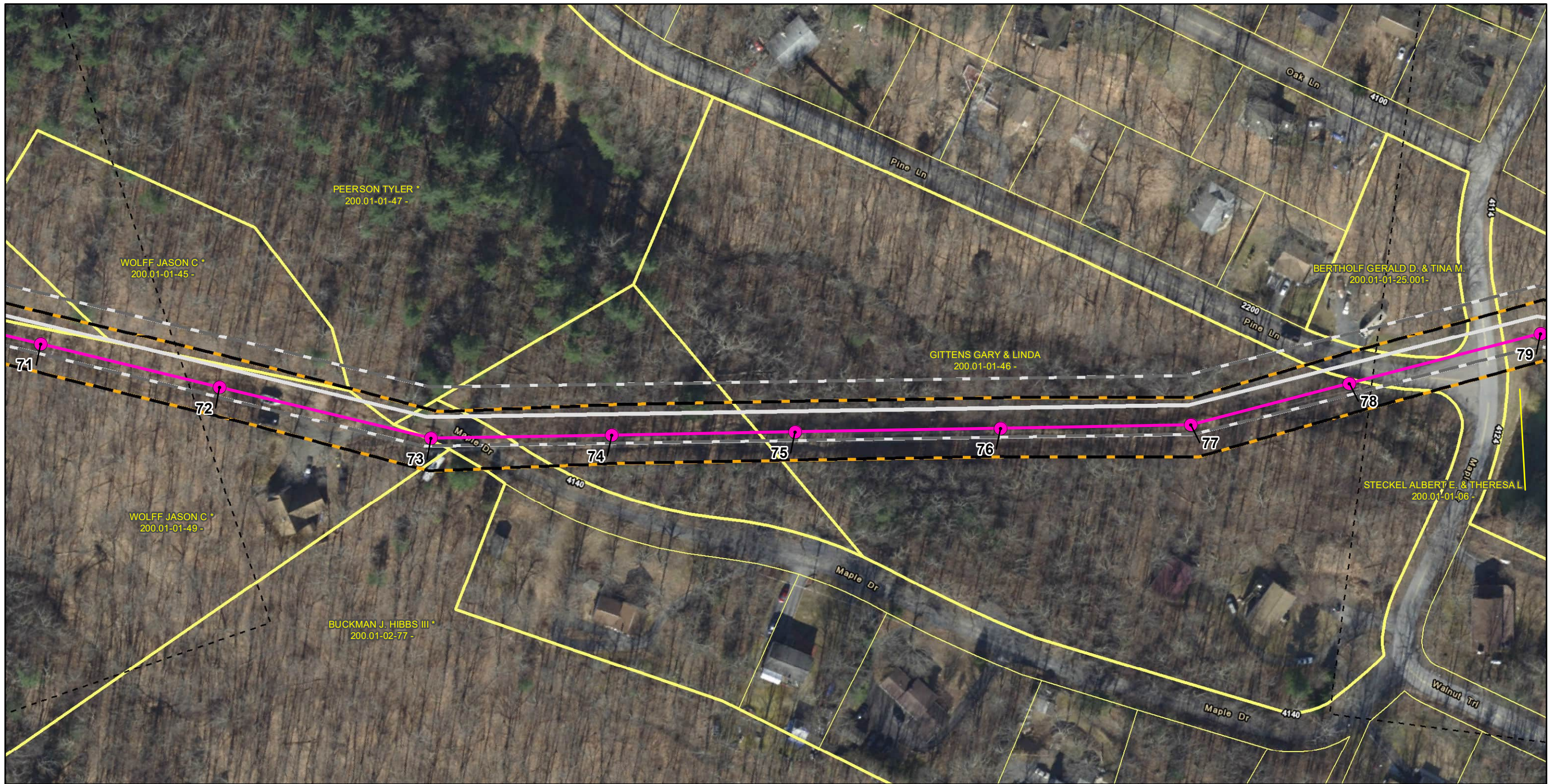

**Legend**

- PROPOSED STRUCTURES
- PROPOSED ALIGNMENT
- PROPOSED ROW
- EXISTING EASEMENT
- PROPOSED ALIGNMENT (AS PRESENTED AT PUBLIC MEETING)
- PROPOSED ROW (AS PRESENTED AT PUBLIC MEETING)
- SHEET EXTENT
- PARCEL BOUNDARY

**EXISTING TRANSMISSION LINES**

- 500 KV
- 230 KV
- 69 KV

**Notes**

1. Proposed structure locations staking table provided by FirstEnergy in June 2025.
2. The existing right-of-way is based on FirstEnergy-owned easements provided by Burns & McDonnell in January 2024.

NAD 1983 State Plane PA North  
 Projection: Lambert Conformal Conic  
 Linear Unit: US Foot

References:  
 Parcel Boundaries for Monroe & Pike Counties  
 (Provided by FirstEnergy 4/2025)  
 Existing Transmission Network (PowerMap 2012)  
 Monroe County 0.5-Foot Orthoimagery (PEMA 2018)  
 Pike County 0.5-Foot Orthoimagery (PEMA 2020)

0 50 100 200  
 Feet  
 1 inch = 100 feet

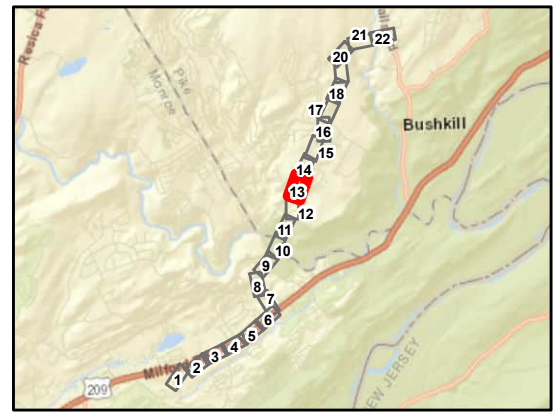

**AECOM**

**Shawnee-Bushkill Falls Mapbook**

Sheet 13 of 22  
 Shawnee - Walker 69 kV  
 Transmission Line Project  
 Monroe & Pike Counties, Pennsylvania

FirstEnergy Corporation: Akron, Ohio

Prepared By: MKB	Checked By: BAB/DJY
Job: 60650969	Date: 4/13/2026

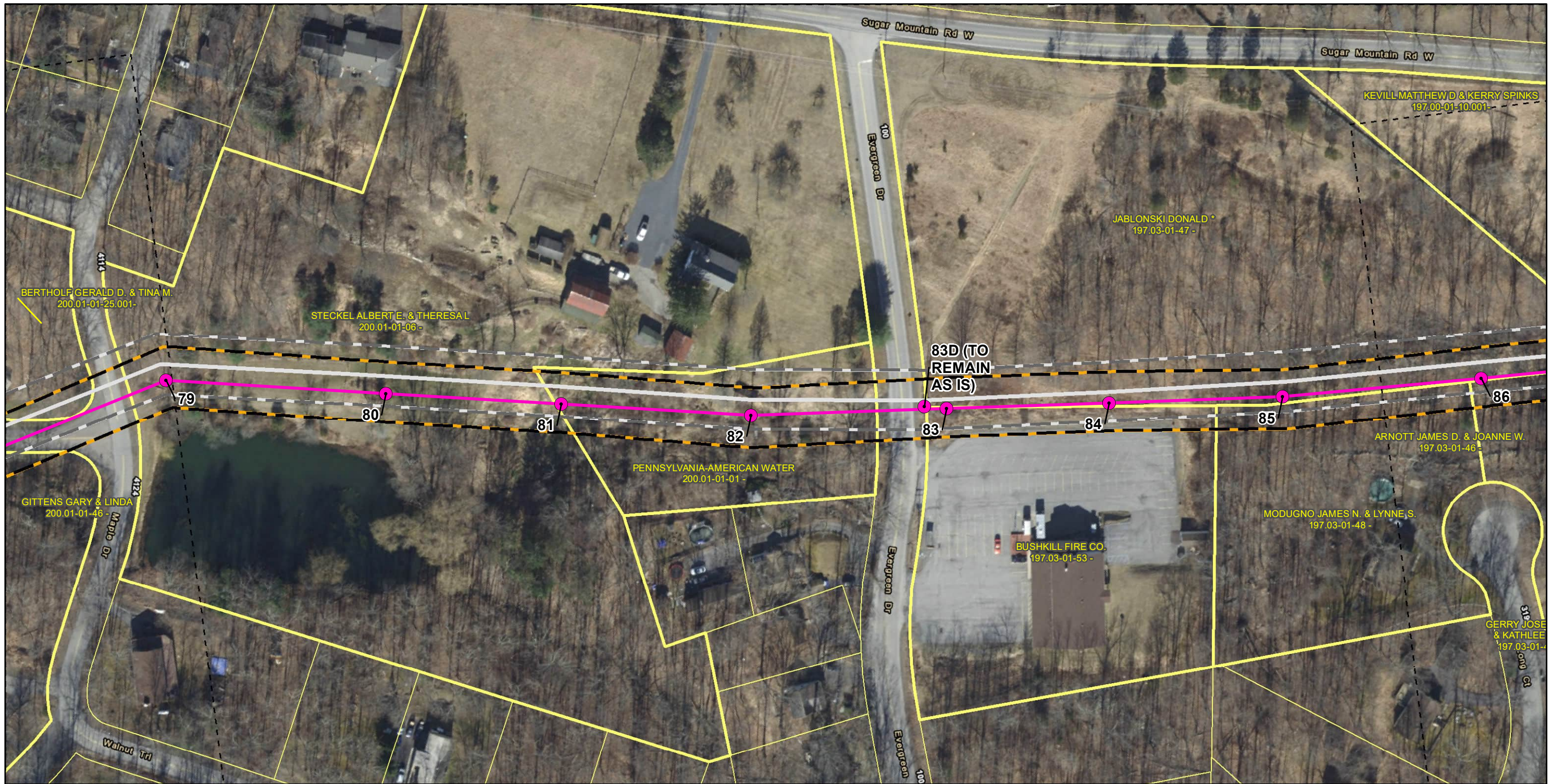

**Legend**

- PROPOSED STRUCTURES
- PROPOSED ALIGNMENT
- PROPOSED ROW
- EXISTING EASEMENT
- PROPOSED ALIGNMENT (AS PRESENTED AT PUBLIC MEETING)
- PROPOSED ROW (AS PRESENTED AT PUBLIC MEETING)
- SHEET EXTENT
- PARCEL BOUNDARY

**EXISTING TRANSMISSION LINES**

- 500 KV
- 230 KV
- 69 KV

**Notes**

1. Proposed structure locations staking table provided by FirstEnergy in June 2025.
2. The existing right-of-way is based on FirstEnergy-owned easements provided by Burns & McDonnell in January 2024.

NAD 1983 State Plane PA North  
 Projection: Lambert Conformal Conic  
 Linear Unit: US Foot

References:  
 Parcel Boundaries for Monroe & Pike Counties  
 (Provided by FirstEnergy 4/2025)  
 Existing Transmission Network (PowerMap 2012)  
 Monroe County 0.5-Foot Orthoimagery (PEMA 2018)  
 Pike County 0.5-Foot Orthoimagery (PEMA 2020)

1 inch = 100 feet

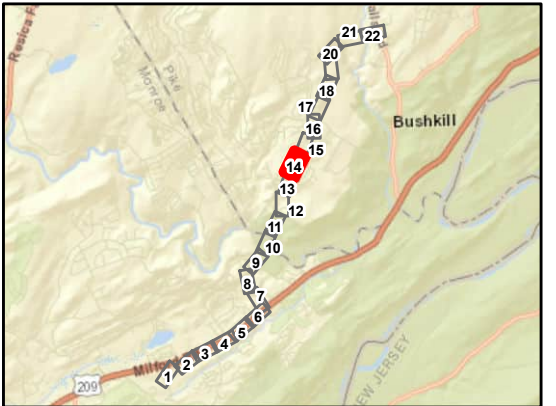

**AECOM**

**Shawnee-Bushkill Falls Mapbook**

Sheet 14 of 22  
 Shawnee - Walker 69 kV  
 Transmission Line Project  
 Monroe & Pike Counties, Pennsylvania

FirstEnergy Corporation: Akron, Ohio

Prepared By: MKB	Checked By: BAB/DJY
Job: 60650969	Date: 4/13/2026

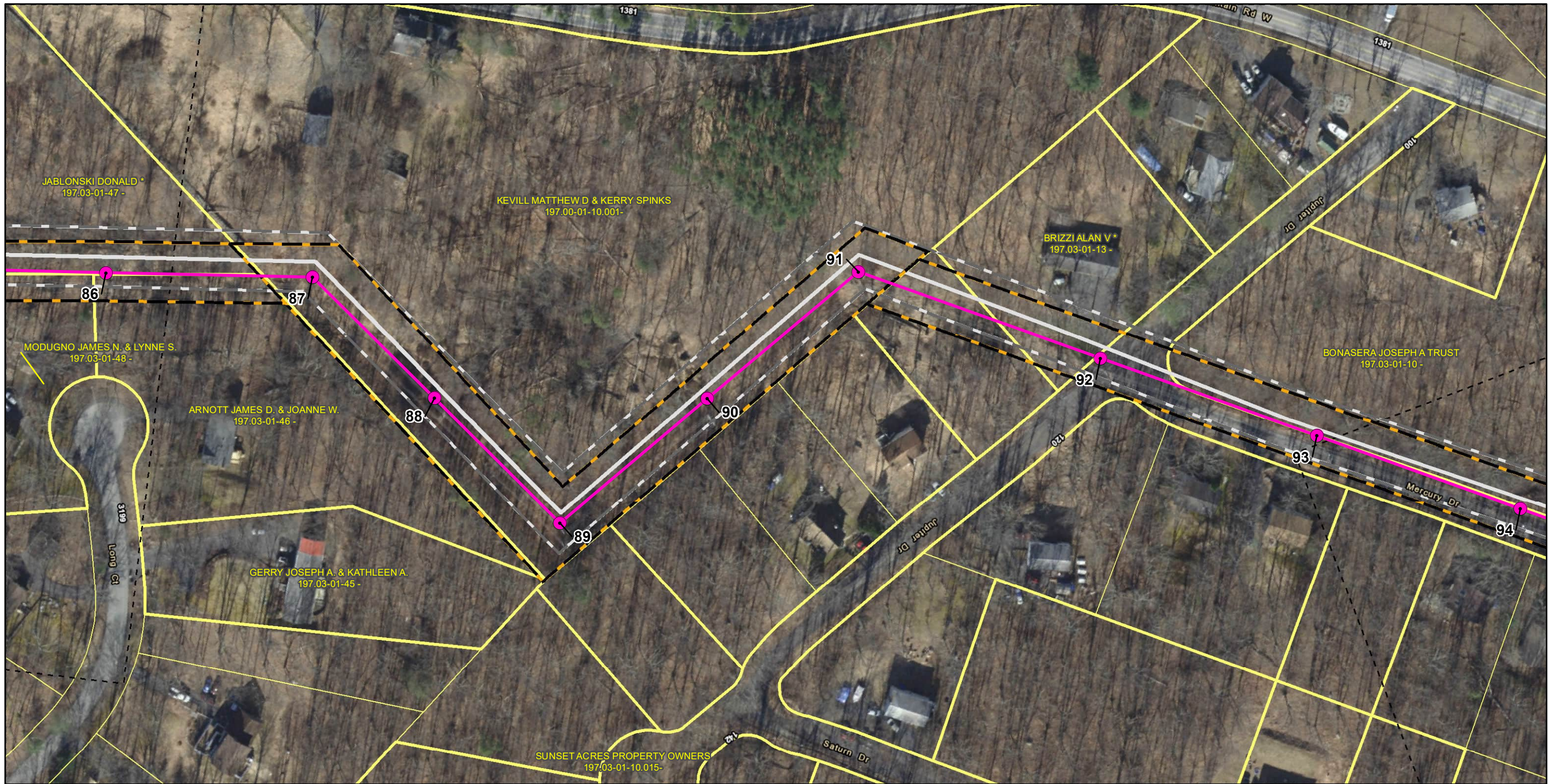

**Legend**

- PROPOSED STRUCTURES
- PROPOSED ALIGNMENT
- ▭ PROPOSED ROW
- ▭ EXISTING EASEMENT
- PROPOSED ALIGNMENT (AS PRESENTED AT PUBLIC MEETING)
- ▭ PROPOSED ROW (AS PRESENTED AT PUBLIC MEETING)
- ▭ SHEET EXTENT
- ▭ PARCEL BOUNDARY

**EXISTING TRANSMISSION LINES**

- 500 KV
- 230 KV
- 69 KV

**Notes**

- Proposed structure locations staking table provided by FirstEnergy in June 2025.
- The existing right-of-way is based on FirstEnergy-owned easements provided by Burns & McDonnell in January 2024.

NAD 1983 State Plane PA North  
 Projection: Lambert Conformal Conic  
 Linear Unit: US Foot

References:  
 Parcel Boundaries for Monroe & Pike Counties  
 (Provided by FirstEnergy 4/2025)  
 Existing Transmission Network (PowerMap 2012)  
 Monroe County 0.5-Foot Orthoimagery (PEMA 2018)  
 Pike County 0.5-Foot Orthoimagery (PEMA 2020)

1 inch = 100 feet

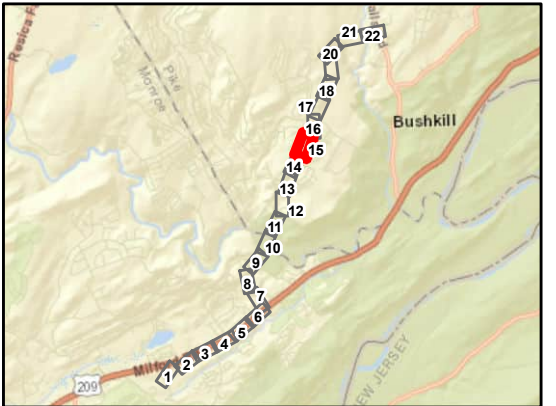

**AECOM**

**Shawnee-Bushkill Falls Mapbook**

Sheet 15 of 22  
 Shawnee - Walker 69 kV  
 Transmission Line Project  
 Monroe & Pike Counties, Pennsylvania

FirstEnergy Corporation: Akron, Ohio

Prepared By: MKB	Checked By: BAB/DJY
Job: 60650969	Date: 4/13/2026



**Legend**

- PROPOSED STRUCTURES
- PROPOSED ALIGNMENT
- ▭ PROPOSED ROW
- - - EXISTING EASEMENT
- PROPOSED ALIGNMENT (AS PRESENTED AT PUBLIC MEETING)
- ▭ PROPOSED ROW (AS PRESENTED AT PUBLIC MEETING)
- - - SHEET EXTENT
- ▭ PARCEL BOUNDARY

**EXISTING TRANSMISSION LINES**

- 500 KV
- 230 KV
- 69 KV

**Notes**

- Proposed structure locations staking table provided by FirstEnergy in June 2025.
- The existing right-of-way is based on FirstEnergy-owned easements provided by Burns & McDonnell in January 2024.

NAD 1983 State Plane PA North  
 Projection: Lambert Conformal Conic  
 Linear Unit: US Foot

References:  
 Parcel Boundaries for Monroe & Pike Counties  
 (Provided by FirstEnergy 4/2025)  
 Existing Transmission Network (PowerMap 2012)  
 Monroe County 0.5-Foot Orthoimagery (PEMA 2018)  
 Pike County 0.5-Foot Orthoimagery (PEMA 2020)

0 50 100 200  
 Feet  
 1 inch = 100 feet

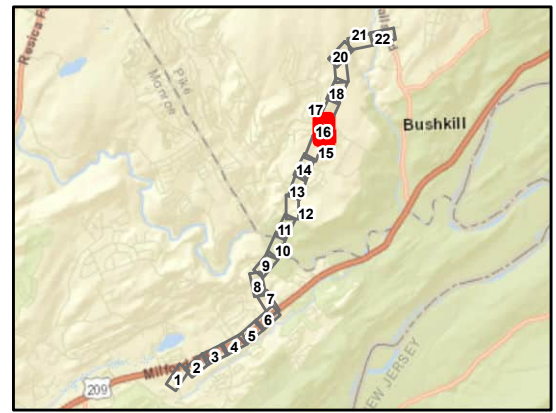

**AECOM**

**Shawnee-Bushkill Falls Mapbook**

Sheet 16 of 22  
 Shawnee - Walker 69 kV  
 Transmission Line Project  
 Monroe & Pike Counties, Pennsylvania

FirstEnergy Corporation: Akron, Ohio

Prepared By: MKB	Checked By: BAB/DJY
Job: 60650969	Date: 4/13/2026

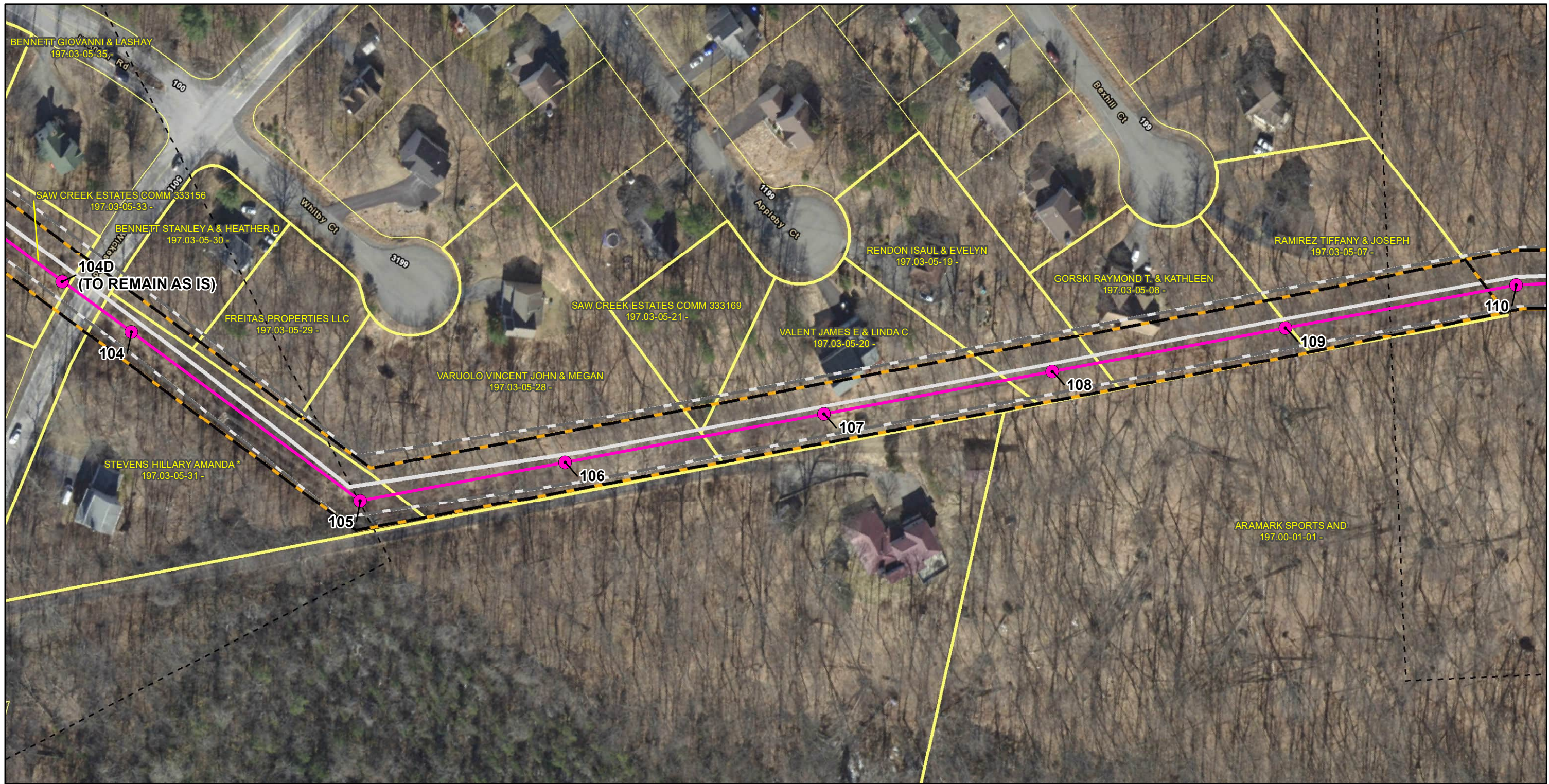

**Legend**

- PROPOSED STRUCTURES
- PROPOSED ALIGNMENT
- PROPOSED ROW
- EXISTING EASEMENT
- PROPOSED ALIGNMENT (AS PRESENTED AT PUBLIC MEETING)
- PROPOSED ROW (AS PRESENTED AT PUBLIC MEETING)
- SHEET EXTENT
- PARCEL BOUNDARY

**EXISTING TRANSMISSION LINES**

- 500 KV
- 230 KV
- 69 KV

**Notes**

1. Proposed structure locations staking table provided by FirstEnergy in June 2025.
2. The existing right-of-way is based on FirstEnergy-owned easements provided by Burns & McDonnell in January 2024.

NAD 1983 State Plane PA North  
 Projection: Lambert Conformal Conic  
 Linear Unit: US Foot

References:  
 Parcel Boundaries for Monroe & Pike Counties  
 (Provided by FirstEnergy 4/2025)  
 Existing Transmission Network (PowerMap 2012)  
 Monroe County 0.5-Foot Orthoimagery (PEMA 2018)  
 Pike County 0.5-Foot Orthoimagery (PEMA 2020)

0 50 100 200  
 Feet  
 1 inch = 100 feet

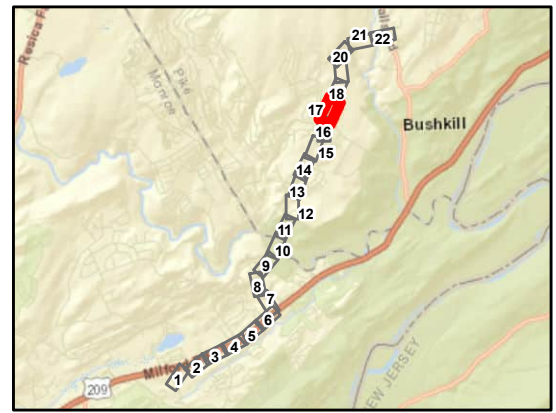

**AECOM**

**Shawnee-Bushkill Falls Mapbook**

Sheet 17 of 22  
 Shawnee - Walker 69 kV  
 Transmission Line Project  
 Monroe & Pike Counties, Pennsylvania

FirstEnergy Corporation: Akron, Ohio

Prepared By: MKB	Checked By: BAB/DJY
Job: 60650969	Date: 4/13/2026



**Legend**

- PROPOSED STRUCTURES
- PROPOSED ALIGNMENT
- PROPOSED ROW
- EXISTING EASEMENT
- PROPOSED ALIGNMENT (AS PRESENTED AT PUBLIC MEETING)
- PROPOSED ROW (AS PRESENTED AT PUBLIC MEETING)
- SHEET EXTENT
- PARCEL BOUNDARY

**EXISTING TRANSMISSION LINES**

- 500 KV
- 230 KV
- 69 KV

**Notes**

1. Proposed structure locations staking table provided by FirstEnergy in June 2025.
2. The existing right-of-way is based on FirstEnergy-owned easements provided by Burns & McDonnell in January 2024.

NAD 1983 State Plane PA North  
 Projection: Lambert Conformal Conic  
 Linear Unit: US Foot

References:  
 Parcel Boundaries for Monroe & Pike Counties  
 (Provided by FirstEnergy 4/2025)  
 Existing Transmission Network (PowerMap 2012)  
 Monroe County 0.5-Foot Orthoimagery (PEMA 2018)  
 Pike County 0.5-Foot Orthoimagery (PEMA 2020)

1 inch = 100 feet

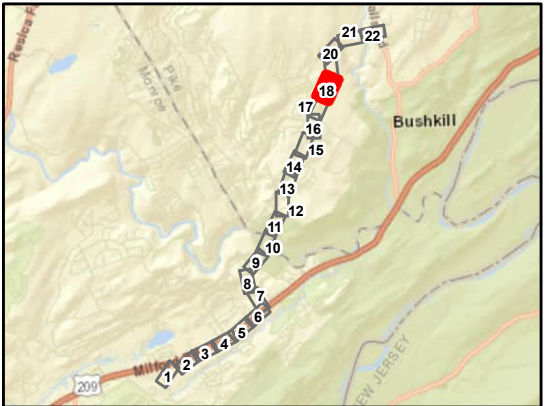

**AECOM**

**Shawnee-Bushkill Falls Mapbook**

Sheet 18 of 22  
 Shawnee - Walker 69 kV  
 Transmission Line Project  
 Monroe & Pike Counties, Pennsylvania

FirstEnergy Corporation: Akron, Ohio

Prepared By: MKB	Checked By: BAB/DJY
Job: 60650969	Date: 4/13/2026

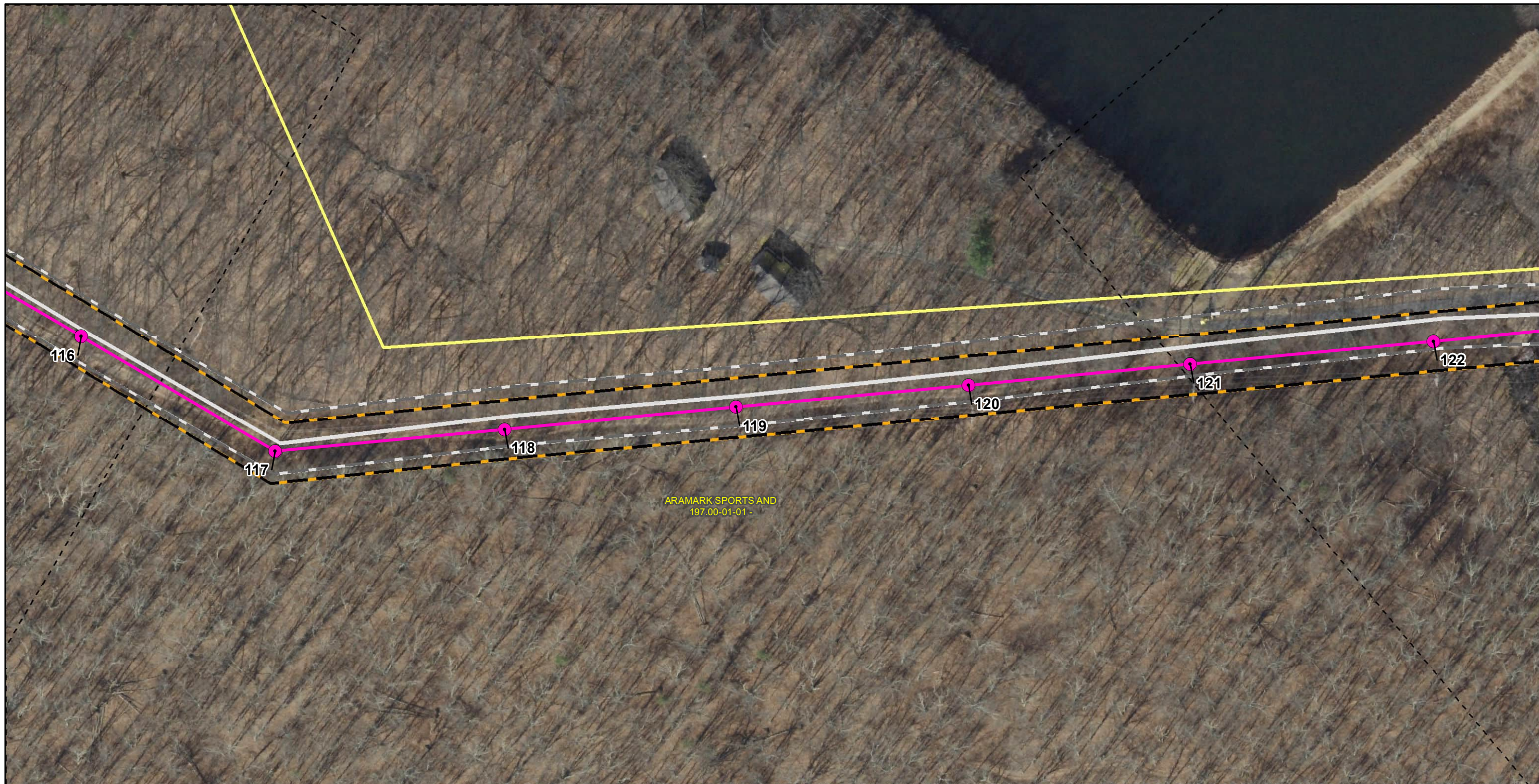

**Legend**

- PROPOSED STRUCTURES
- PROPOSED ALIGNMENT
- PROPOSED ROW
- EXISTING EASEMENT
- PROPOSED ALIGNMENT (AS PRESENTED AT PUBLIC MEETING)
- PROPOSED ROW (AS PRESENTED AT PUBLIC MEETING)
- SHEET EXTENT
- PARCEL BOUNDARY

**EXISTING TRANSMISSION LINES**

- 500 KV
- 230 KV
- 69 KV

**Notes**

1. Proposed structure locations staking table provided by FirstEnergy in June 2025.
2. The existing right-of-way is based on FirstEnergy-owned easements provided by Burns & McDonnell in January 2024.

NAD 1983 State Plane PA North  
 Projection: Lambert Conformal Conic  
 Linear Unit: US Foot

References:  
 Parcel Boundaries for Monroe & Pike Counties  
 (Provided by FirstEnergy 4/2025)  
 Existing Transmission Network (PowerMap 2012)  
 Monroe County 0.5-Foot Orthoimagery (PEMA 2018)  
 Pike County 0.5-Foot Orthoimagery (PEMA 2020)

1 inch = 100 feet

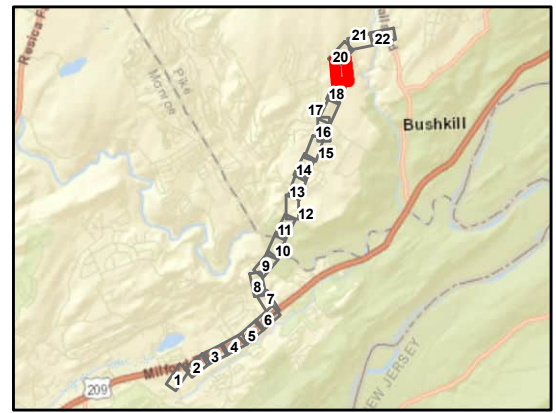

**AECOM**

**Shawnee-Bushkill Falls Mapbook**

Sheet 19 of 22  
 Shawnee - Walker 69 kV  
 Transmission Line Project  
 Monroe & Pike Counties, Pennsylvania

FirstEnergy Corporation: Akron, Ohio

Prepared By: MKB	Checked By: BAB/DJY
Job: 60650969	Date: 4/13/2026



**Legend**

- PROPOSED STRUCTURES
- PROPOSED ALIGNMENT
- PROPOSED ROW
- EXISTING EASEMENT
- PROPOSED ALIGNMENT (AS PRESENTED AT PUBLIC MEETING)
- PROPOSED ROW (AS PRESENTED AT PUBLIC MEETING)
- SHEET EXTENT
- PARCEL BOUNDARY

**EXISTING TRANSMISSION LINES**

- 500 KV
- 230 KV
- 69 KV

**Notes**

1. Proposed structure locations staking table provided by FirstEnergy in June 2025.
2. The existing right-of-way is based on FirstEnergy-owned easements provided by Burns & McDonnell in January 2024.

NAD 1983 State Plane PA North  
 Projection: Lambert Conformal Conic  
 Linear Unit: US Foot

References:  
 Parcel Boundaries for Monroe & Pike Counties  
 (Provided by FirstEnergy 4/2025)  
 Existing Transmission Network (PowerMap 2012)  
 Monroe County 0.5-Foot Orthoimagery (PEMA 2018)  
 Pike County 0.5-Foot Orthoimagery (PEMA 2020)

1 inch = 100 feet

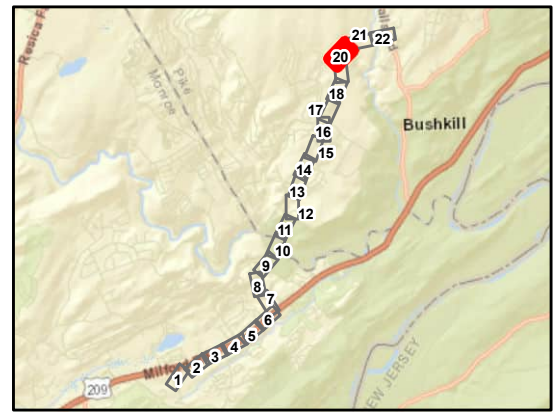

**AECOM**

**Shawnee-Bushkill Falls Mapbook**

Sheet 20 of 22  
 Shawnee - Walker 69 kV  
 Transmission Line Project  
 Monroe & Pike Counties, Pennsylvania

FirstEnergy Corporation: Akron, Ohio

Prepared By: MKB	Checked By: BAB/DJY
Job: 60650969	Date: 4/13/2026



**Legend**

- PROPOSED STRUCTURES
- PROPOSED ALIGNMENT
- PROPOSED ROW
- EXISTING EASEMENT
- PROPOSED ALIGNMENT (AS PRESENTED AT PUBLIC MEETING)
- PROPOSED ROW (AS PRESENTED AT PUBLIC MEETING)
- SHEET EXTENT
- PARCEL BOUNDARY

**EXISTING TRANSMISSION LINES**

- 500 KV
- 230 KV
- 69 KV

**Notes**

1. Proposed structure locations staking table provided by FirstEnergy in June 2025.
2. The existing right-of-way is based on FirstEnergy-owned easements provided by Burns & McDonnell in January 2024.

NAD 1983 State Plane PA North  
Projection: Lambert Conformal Conic  
Linear Unit: US Foot

References:  
 Parcel Boundaries for Monroe & Pike Counties  
 (Provided by FirstEnergy 4/2025)  
 Existing Transmission Network (PowerMap 2012)  
 Monroe County 0.5-Foot Orthoimagery (PEMA 2018)  
 Pike County 0.5-Foot Orthoimagery (PEMA 2020)

0 50 100 200  
Feet  
1 inch = 100 feet

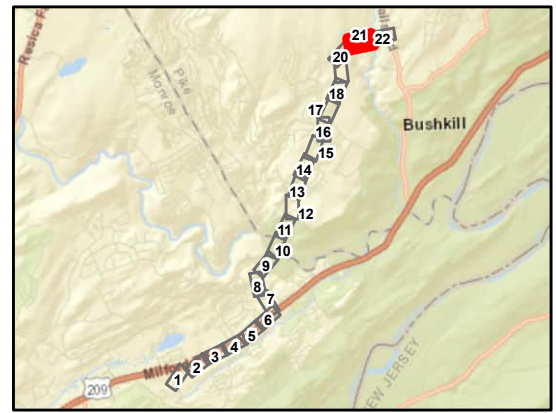

**Shawnee-Bushkill Falls Mapbook**

Sheet 21 of 22  
 Shawnee - Walker 69 kV  
 Transmission Line Project  
 Monroe & Pike Counties, Pennsylvania

FirstEnergy Corporation: Akron, Ohio

Prepared By: MKB	Checked By: BAB/DJY
Job: 60650969	Date: 4/13/2026

