

# Land available: Antioch Rd., North Perry Village, Lake County, OH

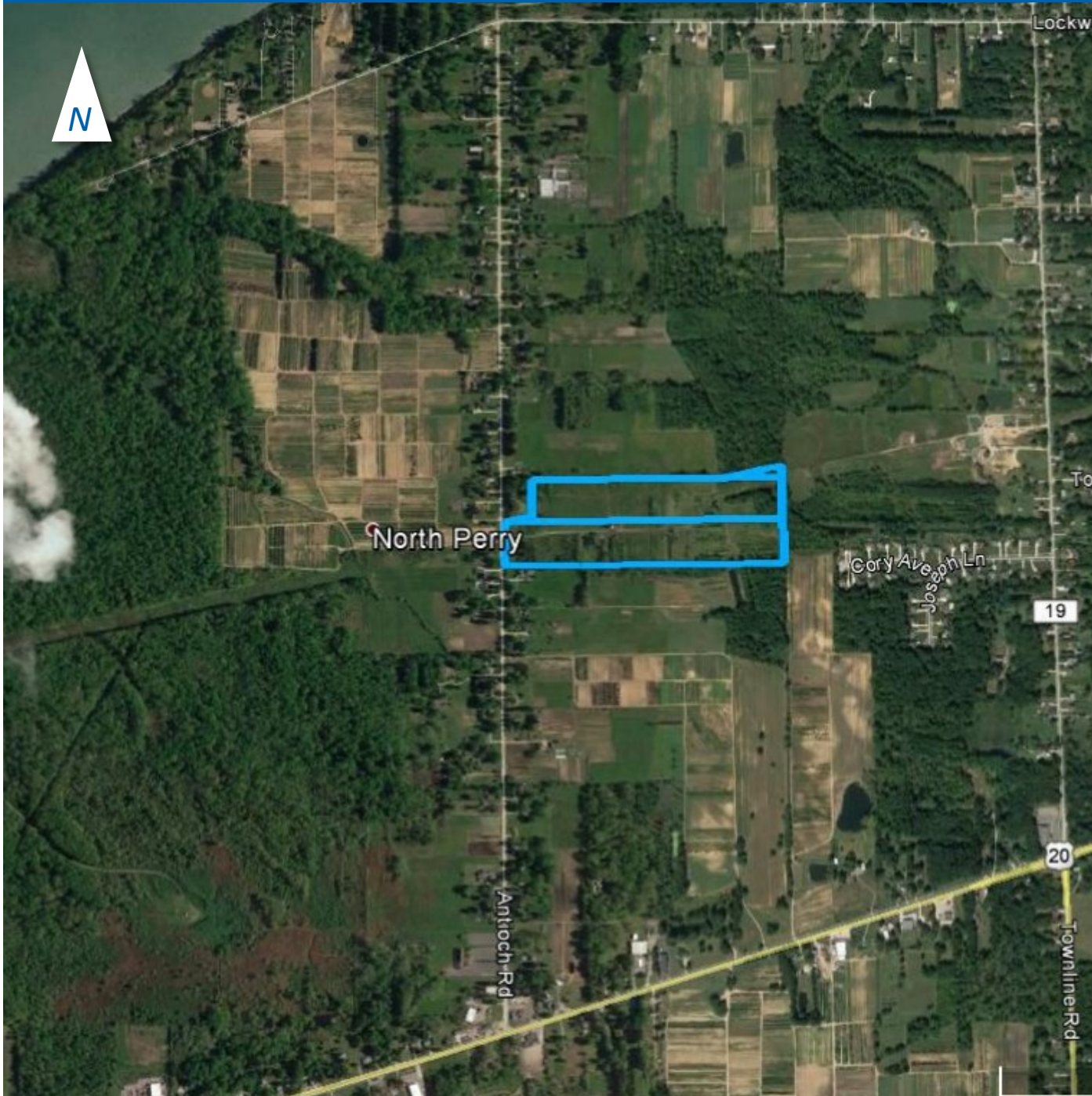

## Property Information

**# of Parcels:** 3

**# of Acres:** ≈37.5

**Land Use:** R-1 Residential

**Coordinates:** 41.798847°, -81.119682°

**Parcel #:** 05A8880141000, 05A8880151000, 05A8880161000

The Cleveland Electric Illuminating Company ("CEI") will reserve easements or other necessary property interests for present / future facilities. CEI will reserve all mineral rights. All property availability is subject to further internal review.

Map data: Google Earth, @ 2017 Google