

# Land available: Wade Ave. & Cemetery Rd., Saybrook Township, Ashtabula County, OH

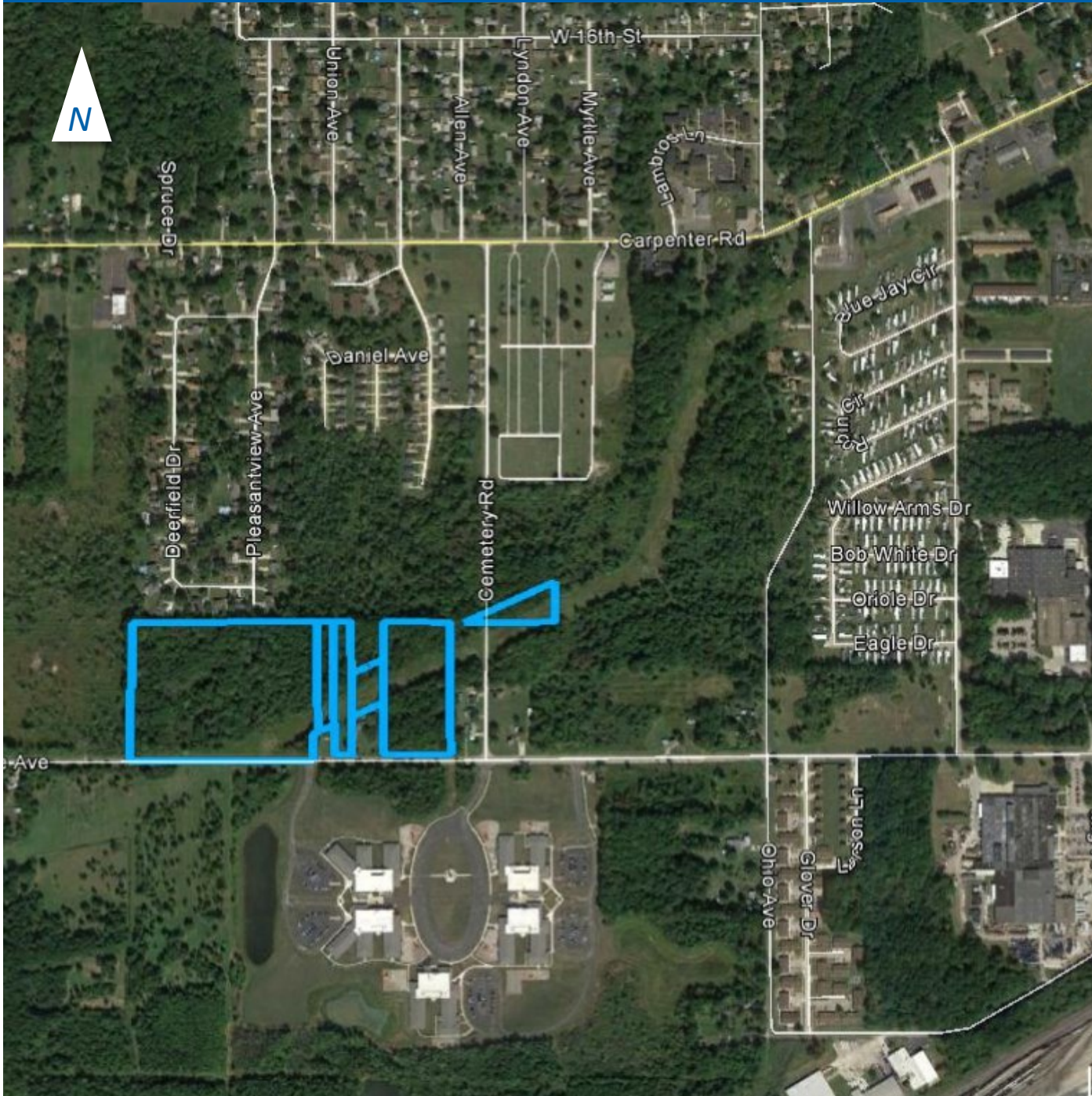

## Property Information

**# of Parcels:** 6

**# of Acres:** ≈ 25.3

**Land Use:** Unknown

**Coordinates:** 41.874939°, -80.817529°

### Parcel #:

480000034100; 480000034200;  
480000034500; 480000034700;  
480000034300; 480000034400

The Cleveland Electric Illuminating Company ("CEI") will reserve easements or other necessary property interests for present / future facilities. CEI will reserve all mineral rights. All property availability is subject to further internal review.

Map data: Google Earth, @ 2017 Google