

Land available: Wilson Mills Rd., Chester Township, Geauga County, OH

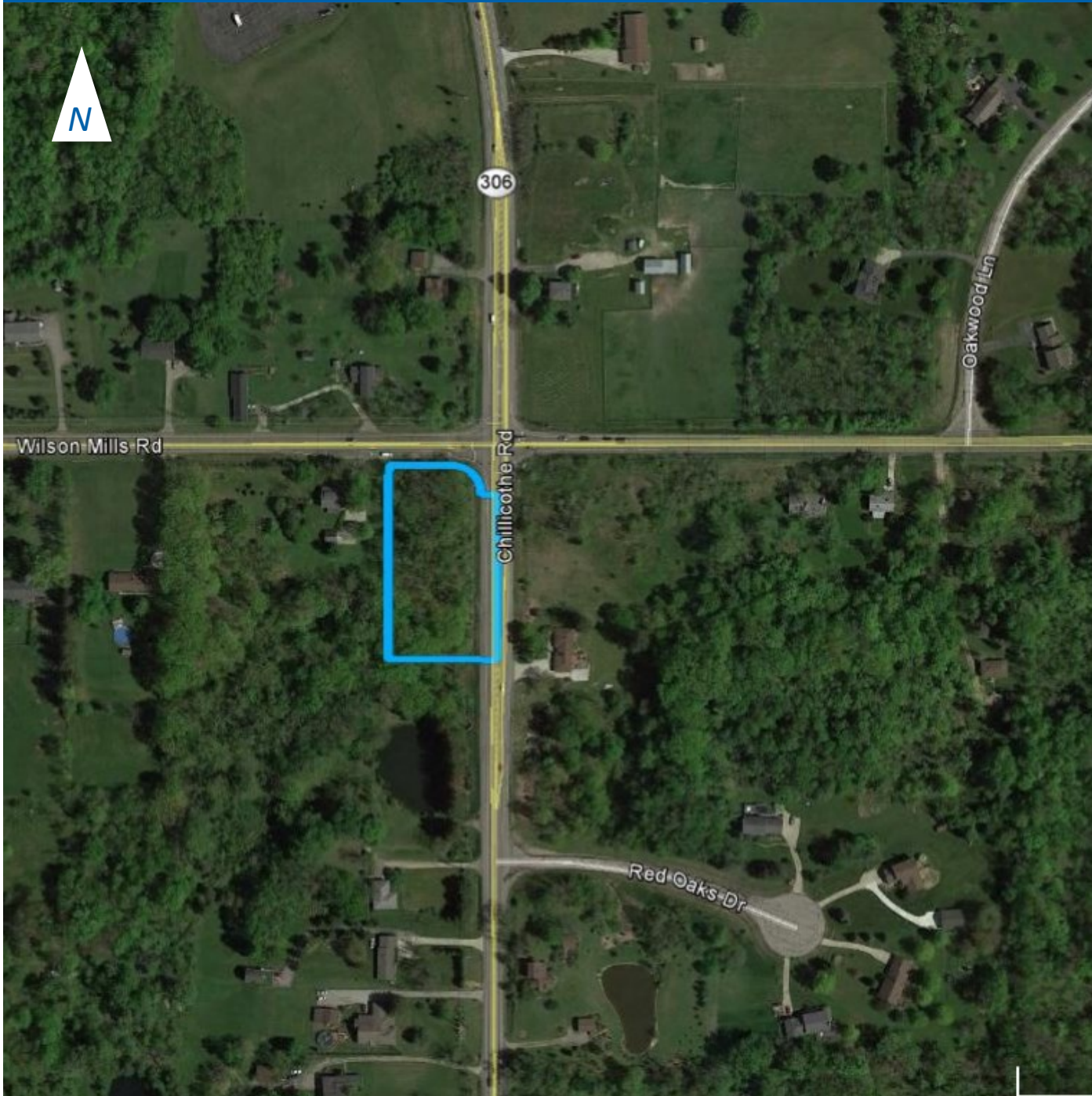

Property Information

of Parcels: 1

of Acres: ≈ 1.3

Land Use: Residential

Coordinates: 41.543024°, -81.338181°

Parcel #: 11600100

The Cleveland Electric Illuminating Company ("CEI") will reserve easements or other necessary property interests for present / future facilities. CEI will reserve all mineral rights. All property availability is subject to further internal review.

Map data: Google Earth, @ 2017 Google