Land available: I-271N & Cedar Rd., Pepper Pike, Cuyahoga County, OH

the Illuminating Company
A FirstEnergy Company

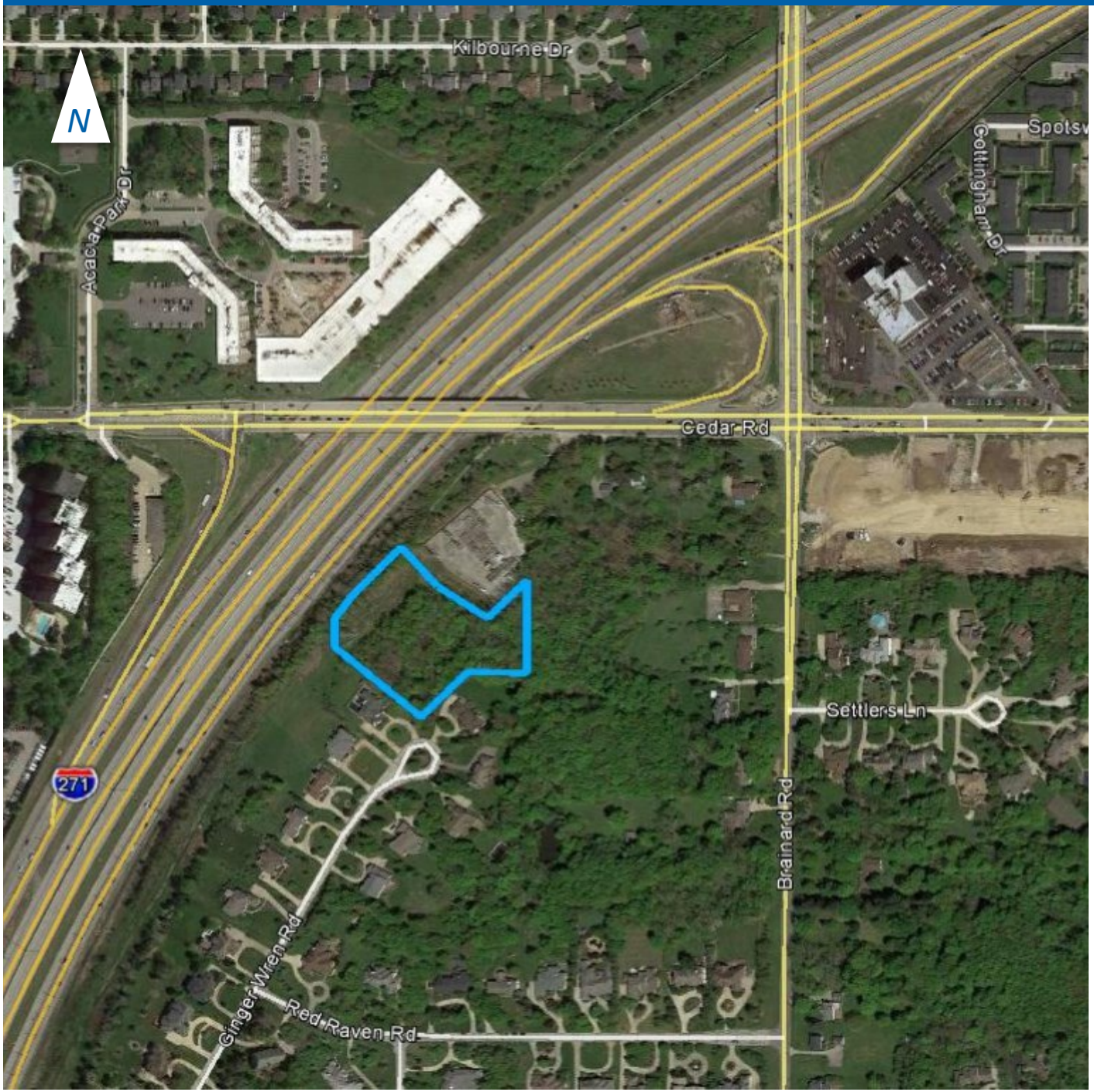

Property Information

# of Parcels: 1

# of Acres: ≈ 2.25

Land Use: Single Family Residential

Coordinates: 41.499547°, -81.480229°

Parcel #: 87103017

The Cleveland Electric Illuminating Company ("CEI") will reserve easements or other necessary property interests for present / future facilities. CEI will reserve all mineral rights. All property availability is subject to further internal review.

Map data: Google Earth, @ 2017 Google