

Land available: Ashtabula Township & North Kingsville; Lake Rd. & Middle Rd., OH

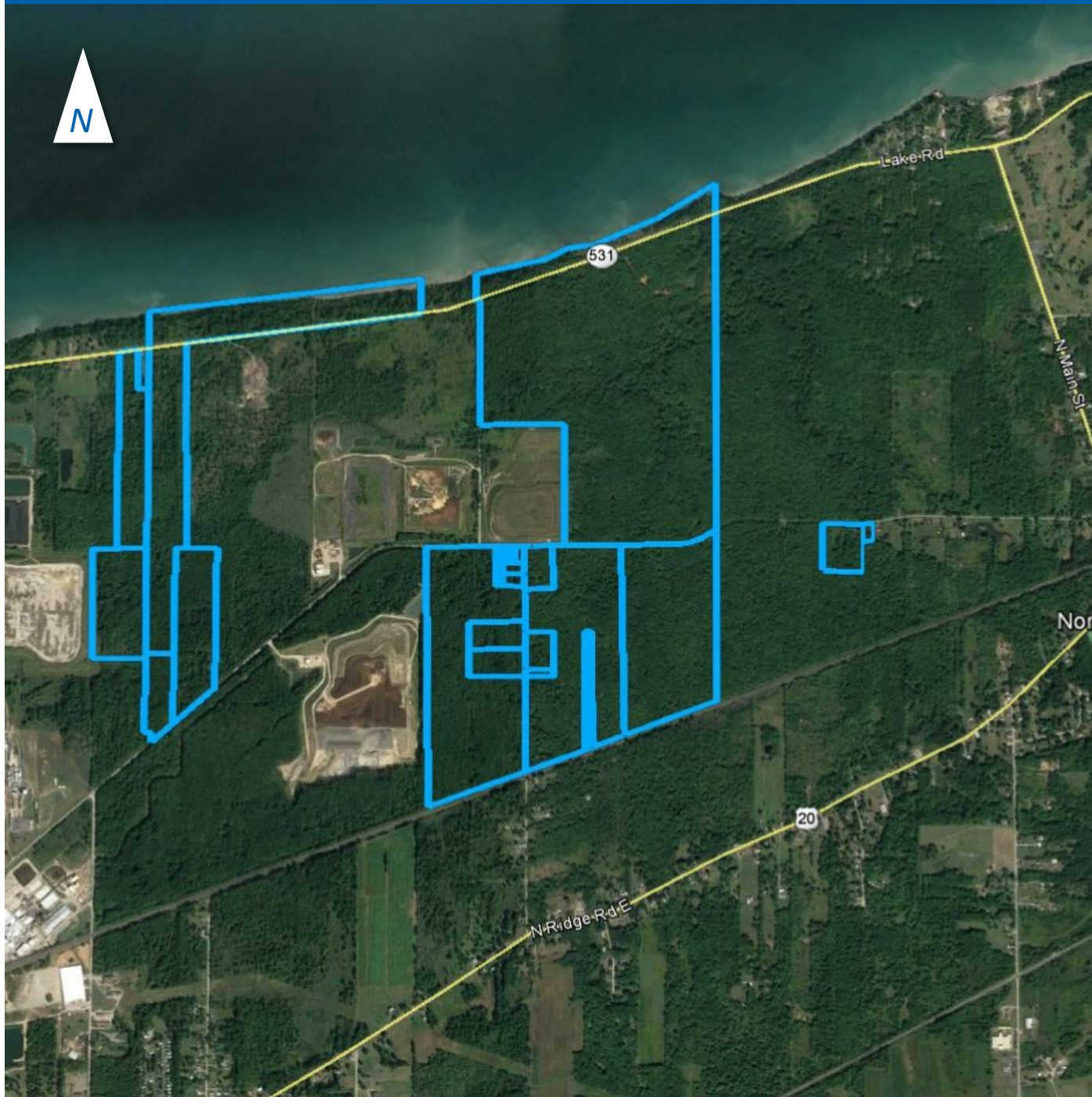

Property Information

of Parcels: 23

of Acres: ≈ 794

Land Use:

Ashtabula Township- Industrial

North Kingsville- Zoning Unknown

Coordinates: 41.907899°, -80.721846°

Parcel #:

Ashtabula Township: 03-002-00-013-00, 03-002-00-015-00, 03-003-00-005-01, 03-002-00-003-00, 03-002-00-005-00, 03-001-00-006-00, 03-004-00-027-01, 03-004-00-005-00, 03-004-00-006-00, 03-004-00-004-00, 03-004-00-003-00, 03-004-00-001-00, 03-004-00-056-00, 030040005700, 03-004-00-055-00, 03-004-00-058-00, 03-004-00-054-00, 03-004-00-051-00, 03-004-00-053-00, 03-004-00-052-00.

North Kingsville: 28-034-00-009-00, 28-036-00-003-00

The Cleveland Electric Illuminating Company ("CEI") will reserve easements or other necessary property interests for present / future facilities. CEI will reserve all mineral rights. All property availability is subject to further internal review.

Map data: Google Earth, @ 2017 TerraMetrics