Interval Meter / Pulse Service Workflow

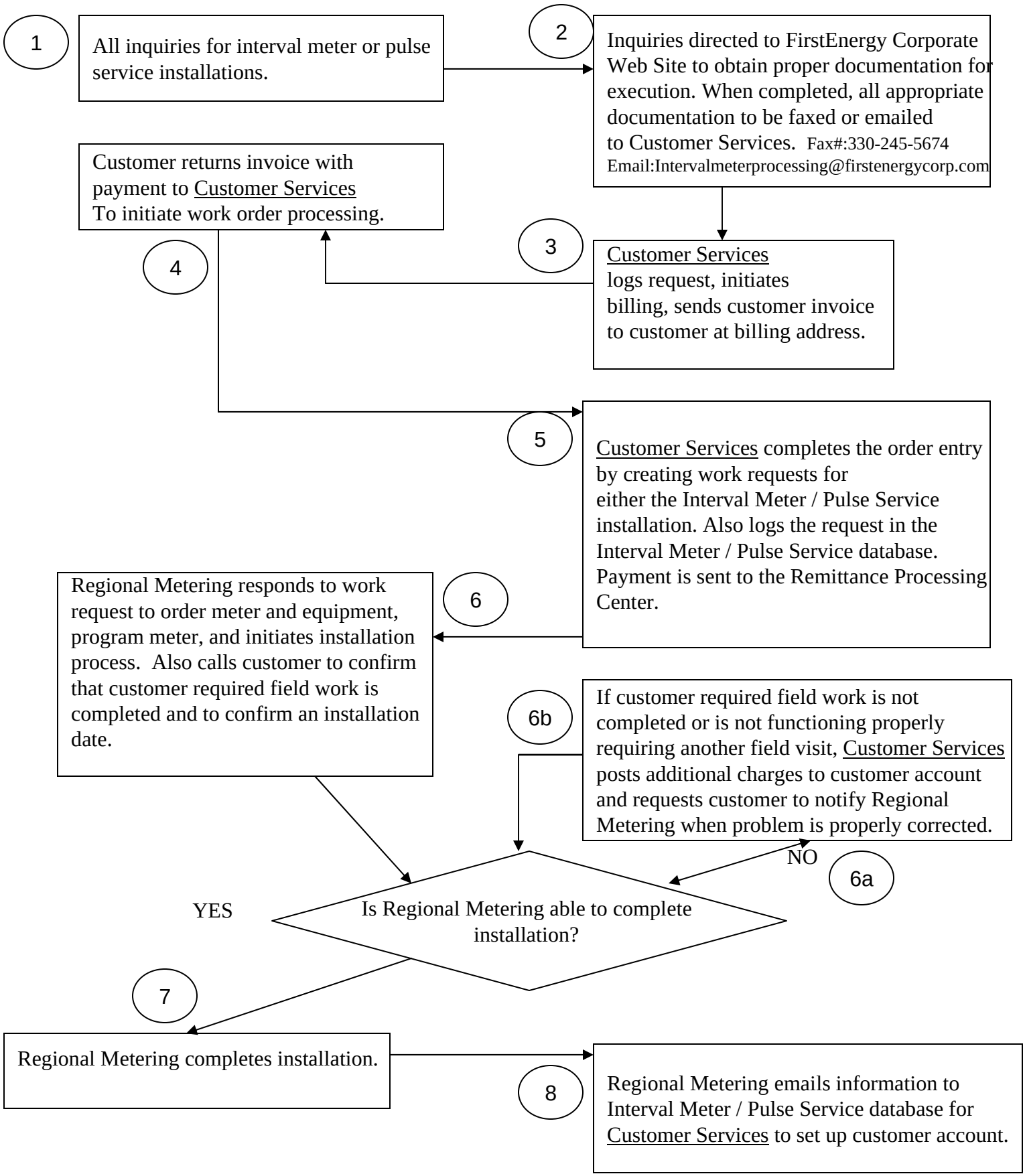

Effective Date 1/19/2009